FREDERIC BOREY

BOOK 1

VOLUME I

(COMPOSITIONS)

E FLAT INSTRUMENTS

WWW.FREDERICBOREY.SITE

Frédéric BOREY

saxophonist, composer, educator

After his first two albums as a leader 'Prologue' (2002) and 'September Sound' (2004), Frédéric signs with the prestigious label Fresh Sound New Talent, and release 'Maria' (2007), 'Lines' (2010), 'The Option' (2012), 'Wink' (2015), 'Butterflies Trio' (2019).
He co-founds **UNITRIO** with Damien Argentiéri (hammond organ) and Alain Tissot (drums), and signs with Altrisuoni 'Page 1' (2008), 'Page 2' (2013), and then 'Picasso' (2017) with Fresh Sound New Talent. He is also co-leader of **LUCKY DOG** with Yoann Loustalot (trumpet), Yoni Zelnik (doublebass), Frédéric Pasqua (drums). They release 'Lucky Dog' (2014), 'Live at the Jacques Pelzer Jazz Club' (2018) with Fresh Sound New Talent.

As a leader, he is focused since few month on his new **BUTTERFLIES** Trio, a tenor saxophone/doublebass/drums's concept, with Damien Varaillon (doublebass) and Stéphane Adsuar (drums)
He is also a member of 3 **ELEMENTS** beside the leader Michael Felberbaum (guitar) and Leonardo Montana (piano, fender rhodes).

As a sideman, Frédéric joined Charlier-Sourisse Multiquarium big band, Michel Legrand big band, Clément Landais 'Inland' Quartet , François Lapeyssonnie 'Outline' Quintet, François Bernat Quartet, Roger Biwandu Quintet, Convergence Jazz Ensemble de Daniel Casimir, Jean Marc Brisson Septet... He also played among other with Lionel Loueke, Jesse Van Ruller, Billy Cobham, Jerry Bergonzi, Phil Grenadier, John Sullivan, Luther Gray, Emmanuel Bex, Giovanni Amato, Emmanuel Bex, Zool Fleischer, Denis Leloup, Pierre DeBethman, Frank Amsallem, Karl Jannuska, Federico Casagrande, Romain Pilon, Pierre Perchaud, Tony Paeleman, Stéphane Huchard, Vincent Bourgeyx, Paul Lay, Benjamin Henocq ...

During 10 years, he was the promoter of Jazz au Caveau & Jazz Festival (Delle), inviting personalities such as Kenny Garrett, Ray Barretto, Freddie Hubbard, Aaron Goldberg, Luis Permodo, Myron Walden, Bill Carrothers, Ben Monder, Bill Stewart, Jerry Bergonzi, Ravi Coltrane, Rick Margitza, Jim Snidero, Jérôme Sabbagh, Pierre Drevet, Andrea Mears, Dré Pallemaerts...

Saxophonist, composer, he starts his studies by learning classical music at the age of 8 (1975). Following several conservatories first prices (Nancy, Paris, Besançon), he graduates on classic saxophone State diploma (DE 1990), and Certificat d'Aptitude (CA 1992), the highest diploma of music in France. Since 1993, he's definitly devoted in jazz music. Jerry Bergonzi's music and pedagogy are his main motivations. Passionate about this music he also graduates on DE Jazz (2001), and on CA Jazz (2003). He coordinates the Chalon sur Saône jazz department during 3 years and then, creates his own jazz department in Belfort.

Now he lives in Paris since 2012, where he shares his career between teaching and performing.
Currently, he is teaching at the Didier Lockwood's Music Center (CMDL) and at the Val Maubuée's conservatory (CRD PVM).

<u>International master-class invitations as a jazz educator</u> :

2020	Vilniaus Kolegija University (Lithuania)
2019	Unam Facultad (Mexico)
	Escuola Superior Inba (Mexico)
	Escuela de Musica Dim (Mexico)
	Vilniaus Kolegija University (Lithuania)
2018	Vilniaus Kolegija University (Lithuania)
2016	Kaoshiung D'Addario (Taïwan)
	Rhythm Alley Taïpei (Taïwan)
2013	Zinghaï Conservatory Guangzhou (China)
2011	Georgia University Jazz Department Atlanta (USA)
2006	Cluj conservatory (Romania)

CONTENTS

. ALBAN
. ALL THOSE THINGS
. ANOTHER BLOUZZZ
. APRIL
. AROUND
. BALTIC SOUL
. BEFORE & AFTER HOURS
. BLUE DAY
. BUTTERFLIES
. CALL MAN 'TO ORNETTE'
. CATCH IT
. CHAUD
. CITY MOTION
. CONFIDENCE
. CROISEMENTS
. DFCA'S MEETING
. DON'T KNOW YET
. EARTH COMPLAINS
. EGYPTIAN'S MOOD
. ENDLESS TRAIL
. EXIL
. FAIT DIVERS
. FLUX
. GOAL
. HOPE
. HUG
. IN YOUR EYES
. INSIEME
. INTERFERENCES
. INTRODUCING BLUES
. INVOLVED
. IT'S TIME
. JACK
. JAMMIN' AT THE DISQUAIRES
. KIND OF BEHAVIOUR
. KNOCK KNOCK
. L'INSTANT
. LES LYS
. LET'S HANG TOGETHER
. LIKE A SHADOW
. LINE FOR BARTOK
. LINE FOR DEBUSSY
. LINE FOR KODALY
. LIONEL

- LO ZIO
- MARIA
- MEETING WITH CHRIS
- MOOD
- MOOVING MUDDLE
- MY HOME
- NEW AGAIN
- NO DOUBT
- NO NAP
- NOVEMBER
- OLD & NEW
- OLINKA
- ORGANIC
- OTOPENI 8.AM
- PANTHERE GONZ
- PASSION
- PEACEFUL TIME
- PERPETUAL STATE
- PLUGGED
- QUARNA SOTTO
- REFLECTION
- SEPTEMBER SOUND
- SHADE
- SIMON'S WAY
- SINCERELY YOURS
- SINLESS
- SIRENES
- SKYSCRAPER
- SMOKY SPOT (4/4)
- SMOKY SPOT (3/4)
- SMOOTHLY
- SONG FOR BEA
- SPINY
- STATEMENT
- STILL RAINING
- SUNDAY
- SWEET SONG
- THE GAME
- THE OPTION
- THE TIGHTROPE WALKER
- 'TOINE
- TROUBLE
- URBAN WALK
- WHAT ABOUT
- WHAT ABOUT (7/4)

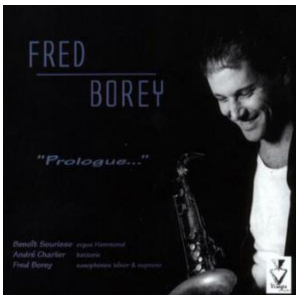

Alban

Fred Borey 'Prologue' (2002 - Visages du Saxophone)
feat. Frédéric Borey (ss, ts), Benoît Sourisse (organ), André Charlier (dms)
Fred Borey 'September Sound' (2004 - Autoproduction)
feat. Frédéric Borey (ts), Gilles Grignon (gt), Clément Landais (b), Eric Bedoucha (dms)

E flat instruments

Frédéric Borey

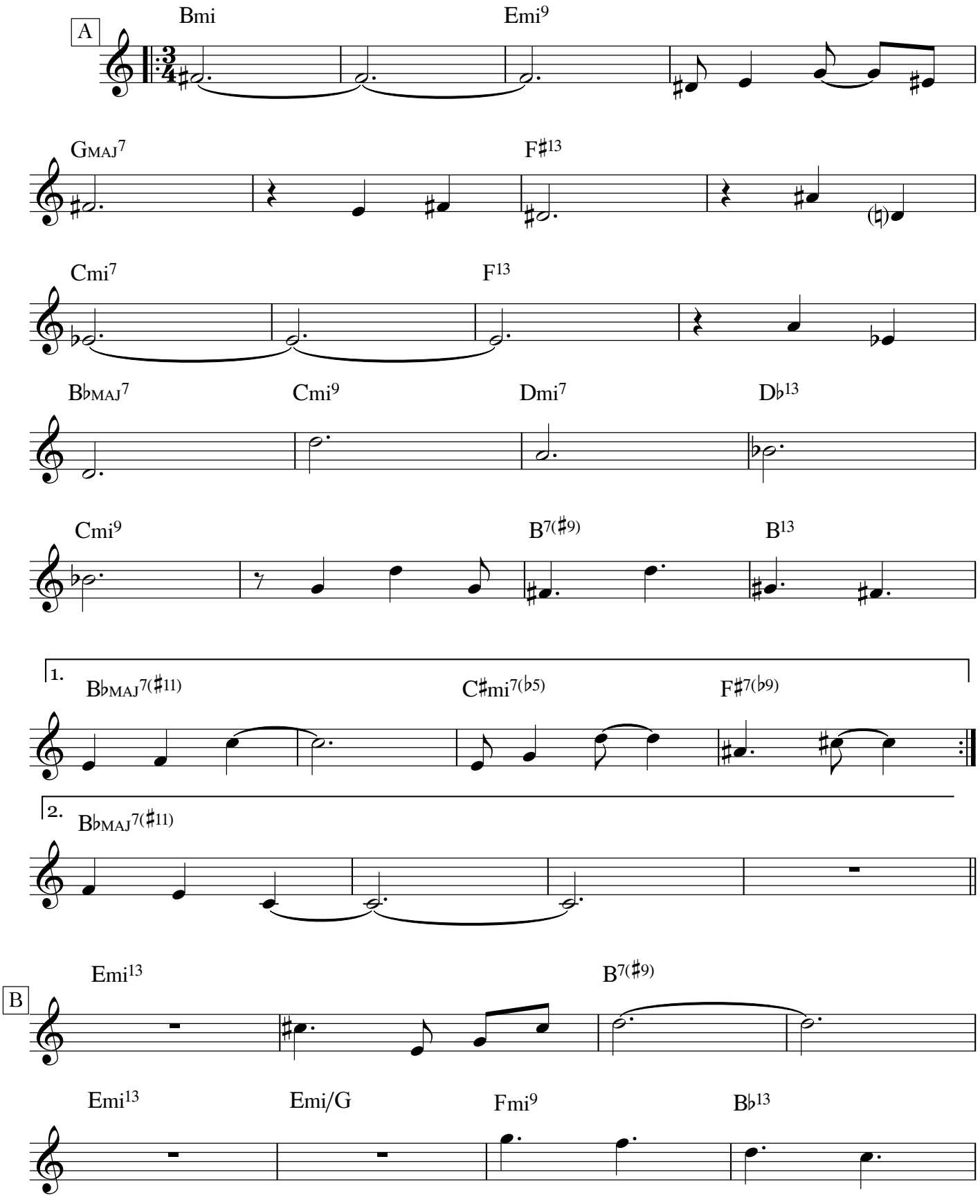

© SACEM
www.fredericborey.site

2

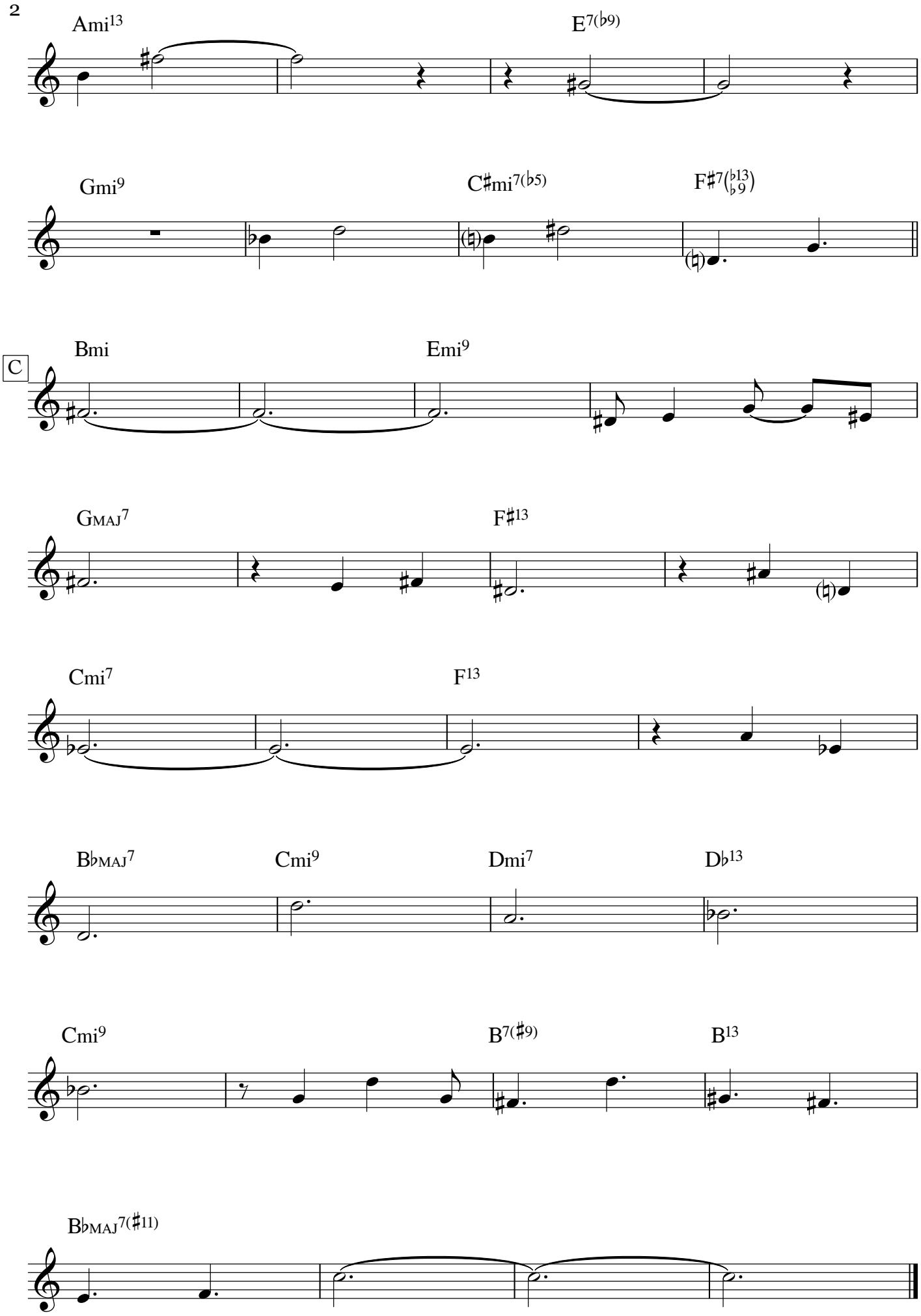

© SACEM
www.fredericborey.site

E flat instruments

All Those Things

Frédéric Borey 'Butterflies Trio' (2019 - Fresh Sound New Talent ref.582)

feat. Frédéric Borey (ts), Damien Varaillon (b), Stéphane Adsuar (d)

Frédéric Borey

EMAJ7

EMAJ7(♯11)

EMAJ7

D7(♯11/♯9)

E♭MAJ7(♯11)

C♯m(♭6)

Am(♭6)

G♯m(♭6)

G

Gmi

DMAJ7(♯11)

Emi9(♭5)

Em(♭6)

Emi9(♭5)

(harmo #4)

Dmi

E♭mi (melodic)

D♭MAJ7(♯11)

Ami (melodic)

A♭mi (harmo)

Gmi (harmo)

DMAJ7(♯11)

© SACEM

www.fredericborey.site

E flat instruments

Another Blouzzz...

Argentiéri-Borey-Tissot UNITRIO 'Page 1' (2008 - Altrisuoni)

feat. Damien Argentiéri (organ), Frédéric Borey (ts), Alain Tissot (dms)

Frédéric Borey

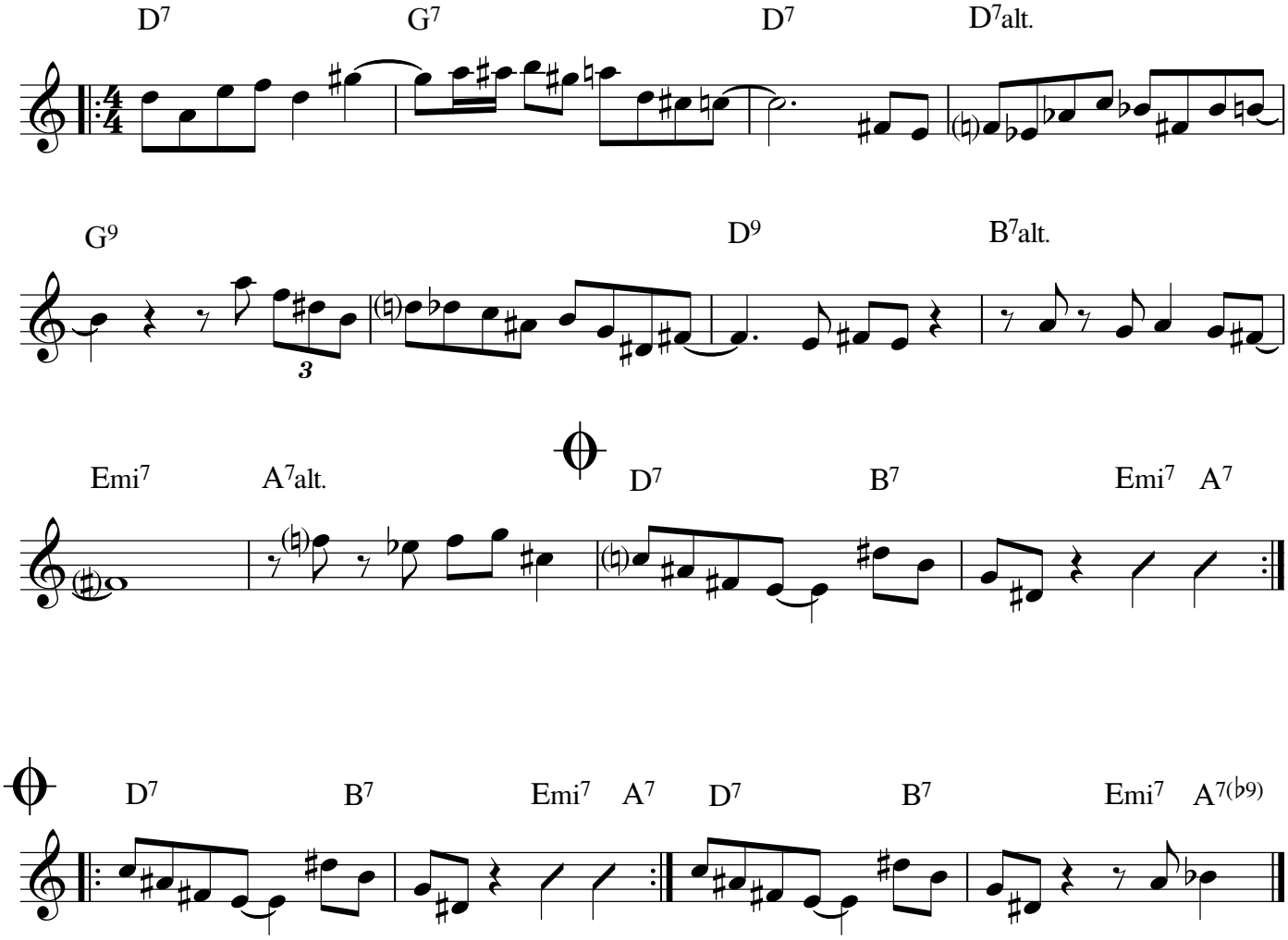

© SACEM

www.fredericborey.site

E flat instruments

April

Frédéric Borey

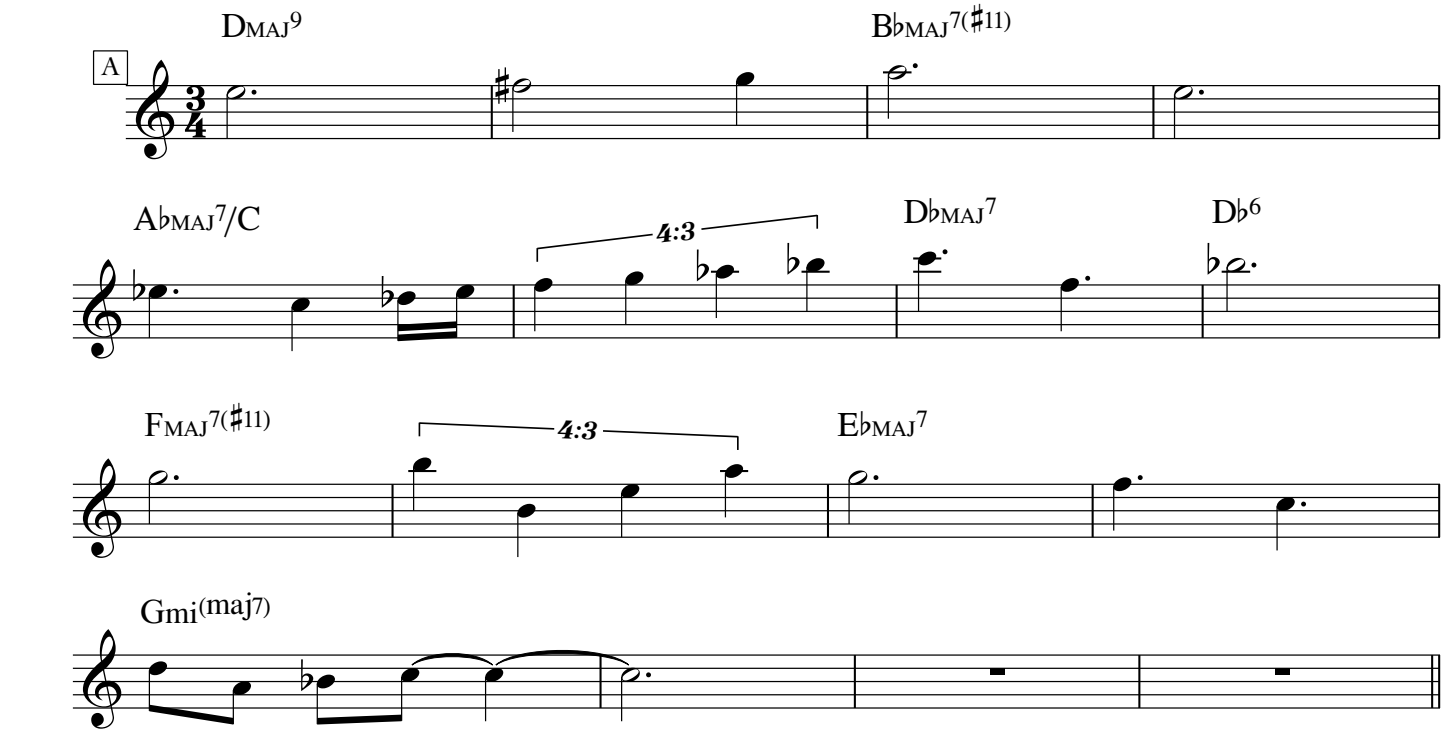

play harmony & second voice

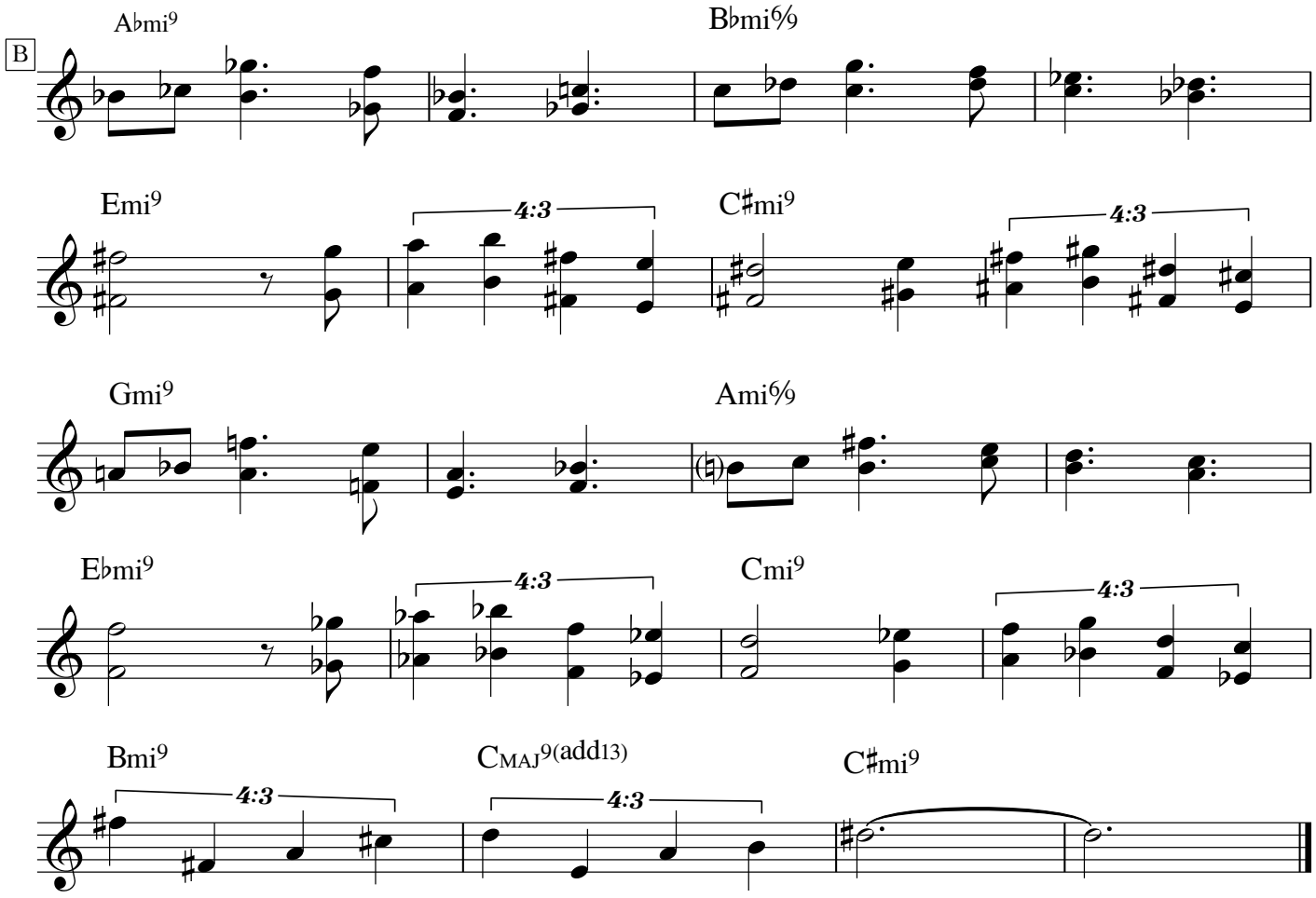

© SACEM
www.fredericborey.site

E flat instruments
voice1

Around

Frédéric Borey

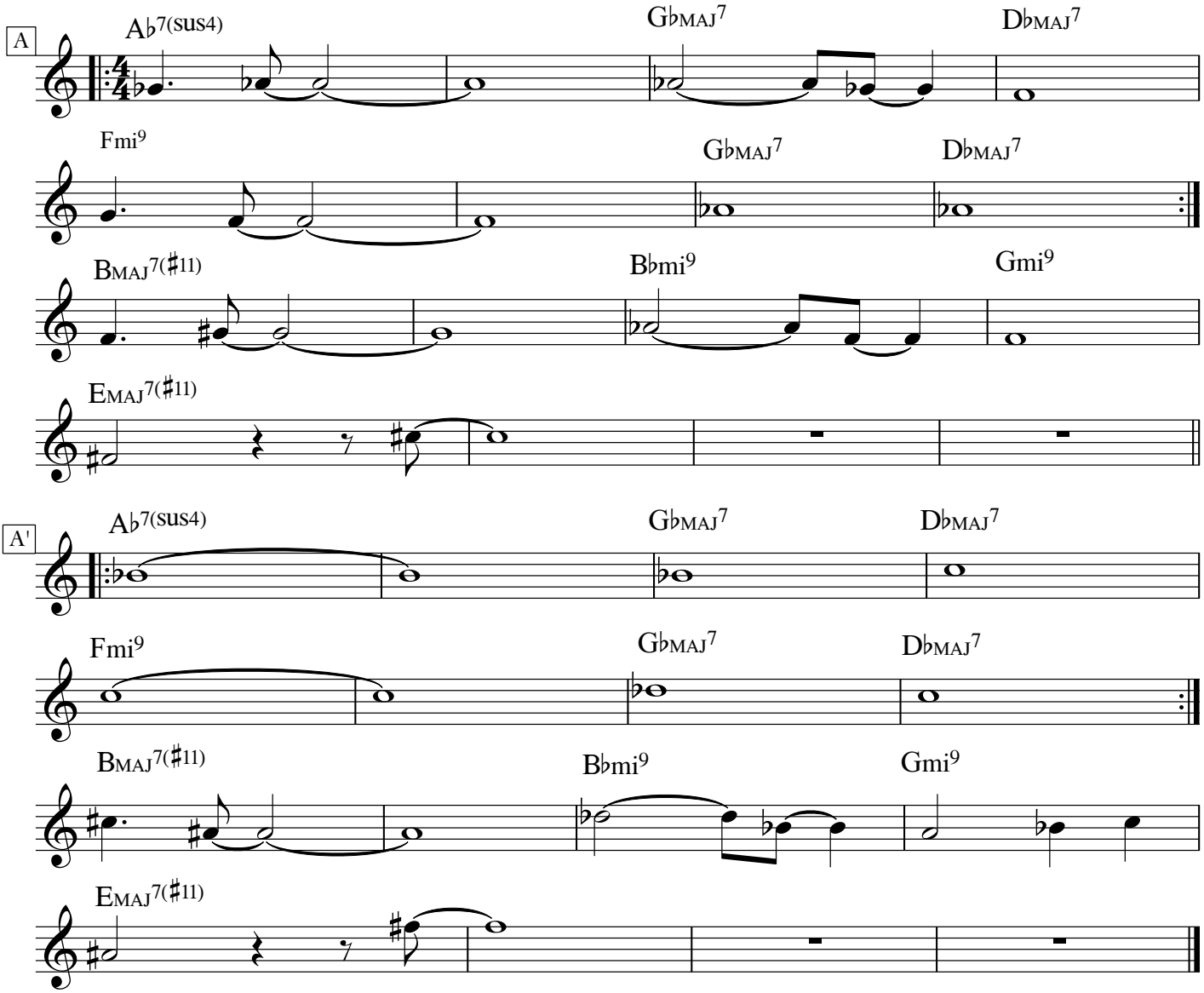

solos changes

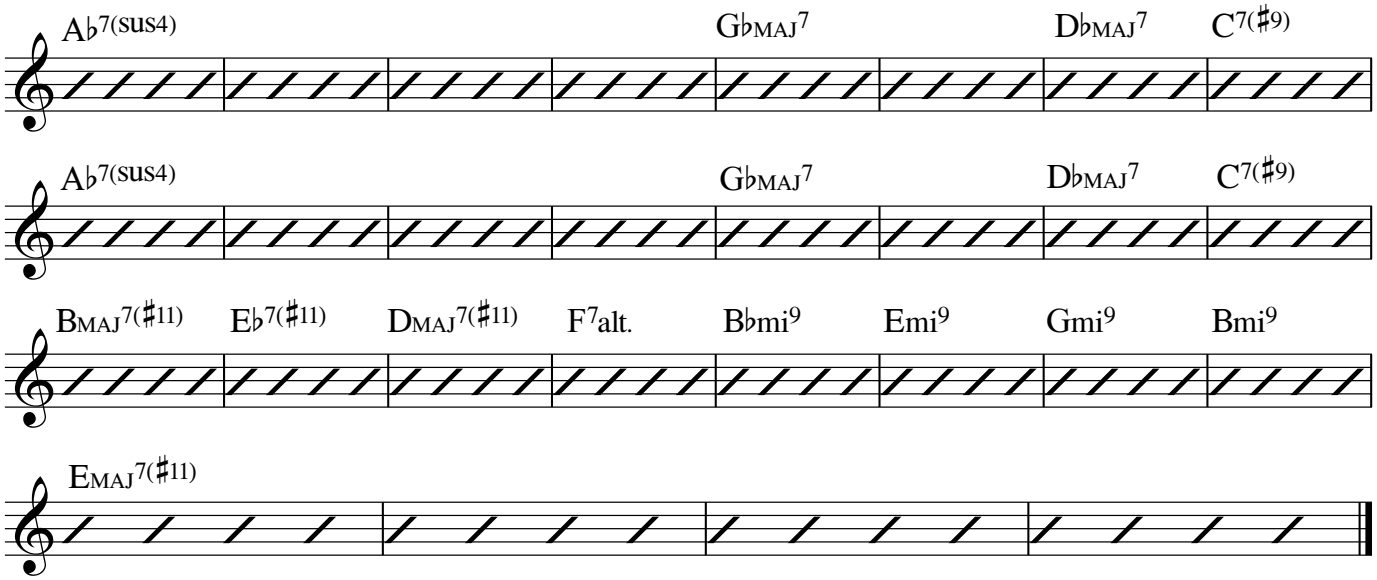

© SACEM

E flat instruments
voice 2

Around

Frédéric Borey

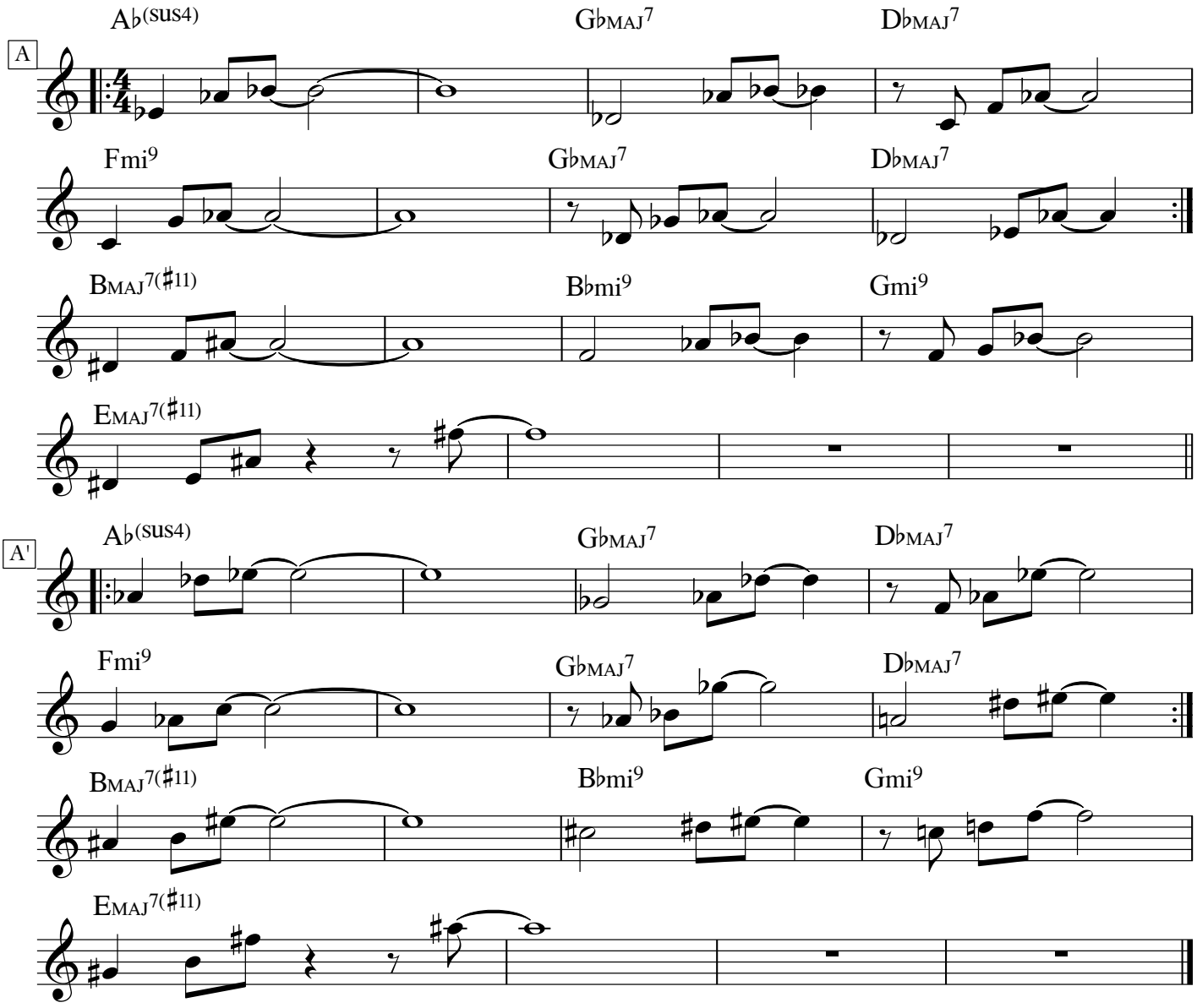

solos changes

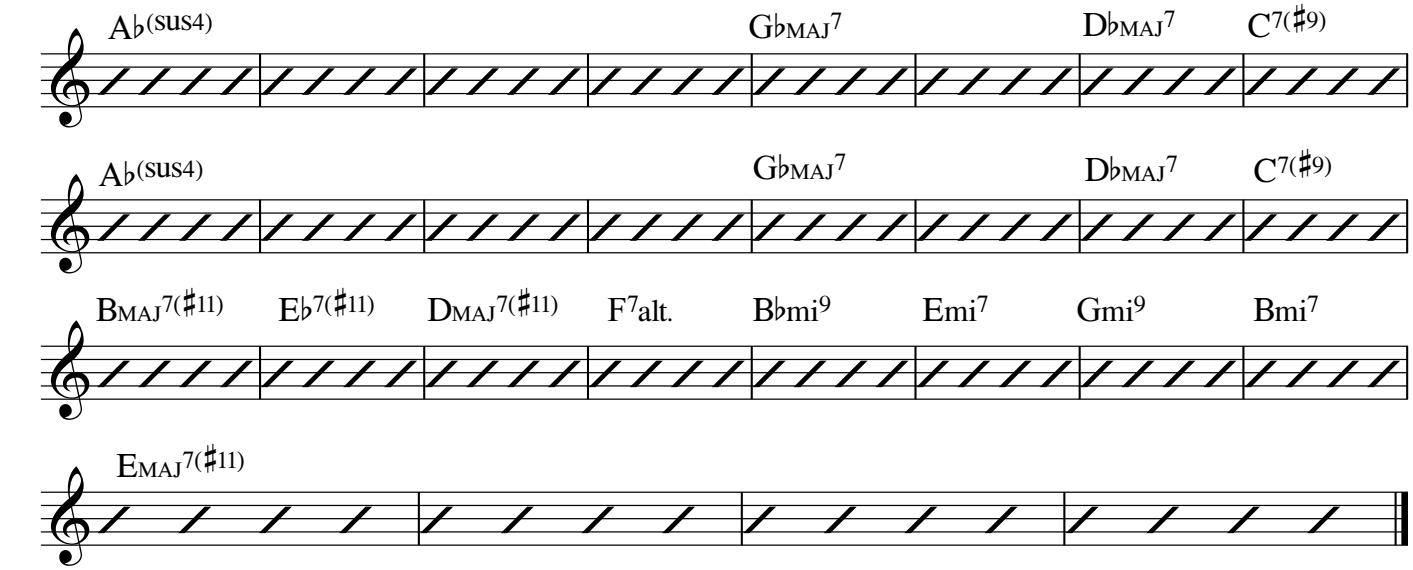

© SACEM
www.fredericborey.site

E flat instruments

Baltic Soul

Frédéric Borey

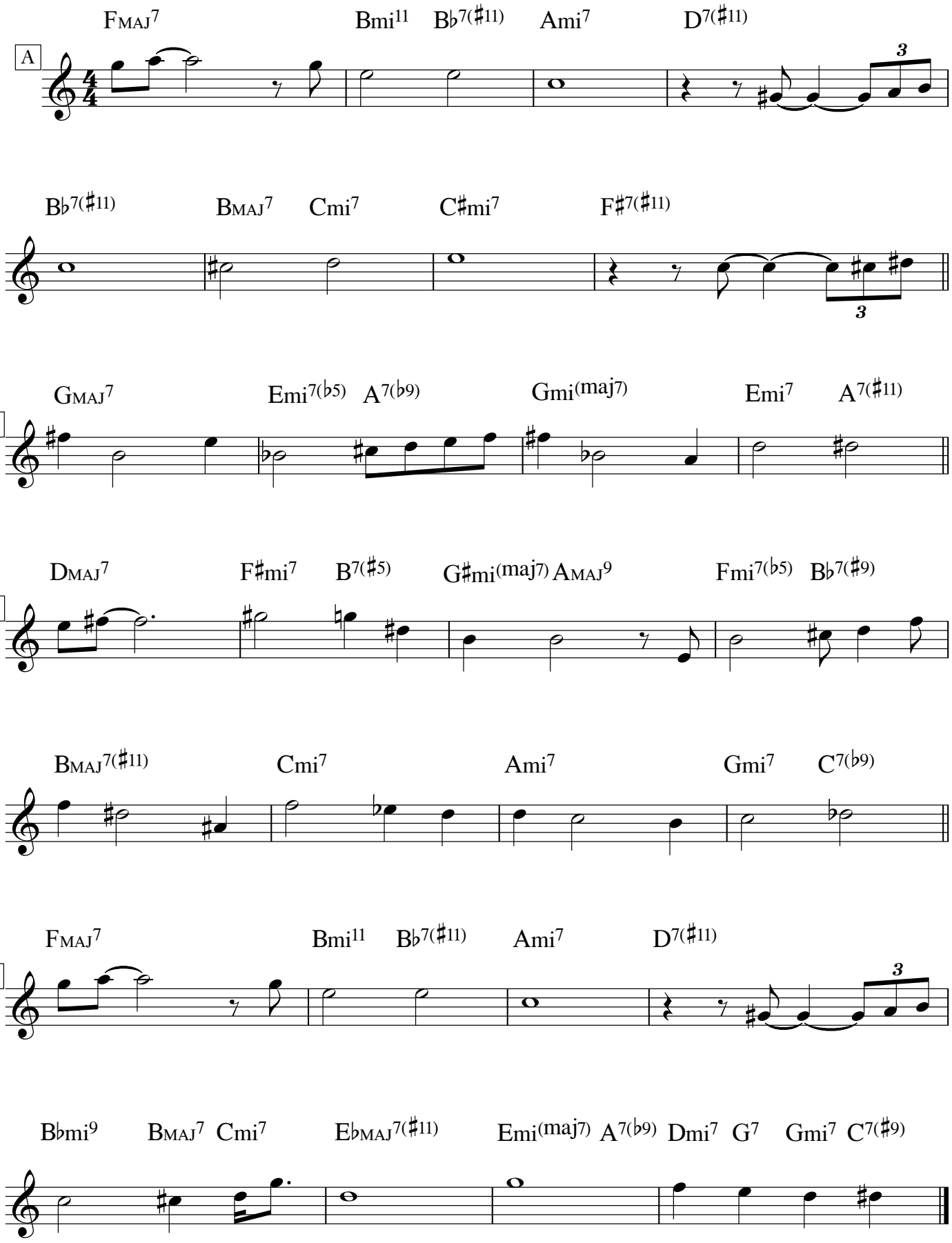

© SACEM

E flat instruments

Before And After Hours

Frédéric Borey

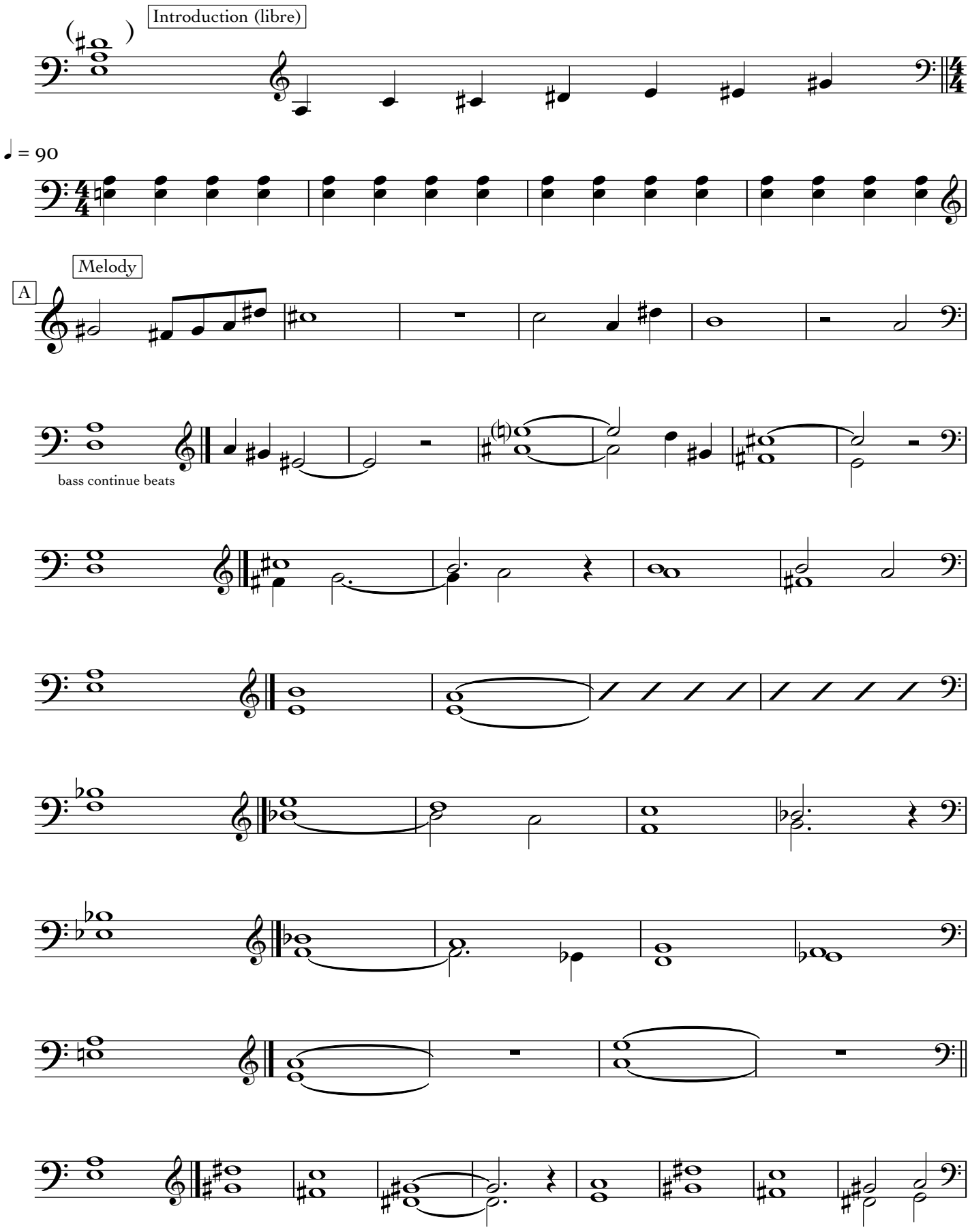

© SACEM
www.fredericborey.site

2

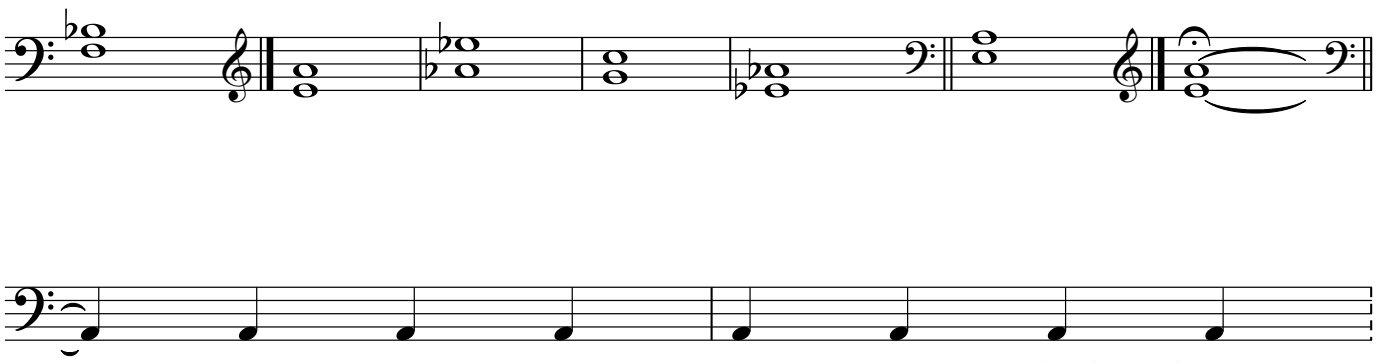

bass line rush to B .....

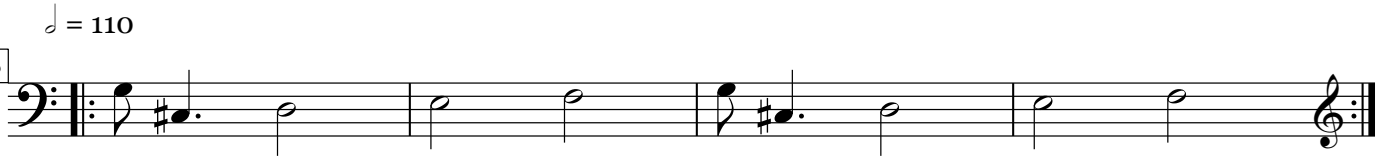

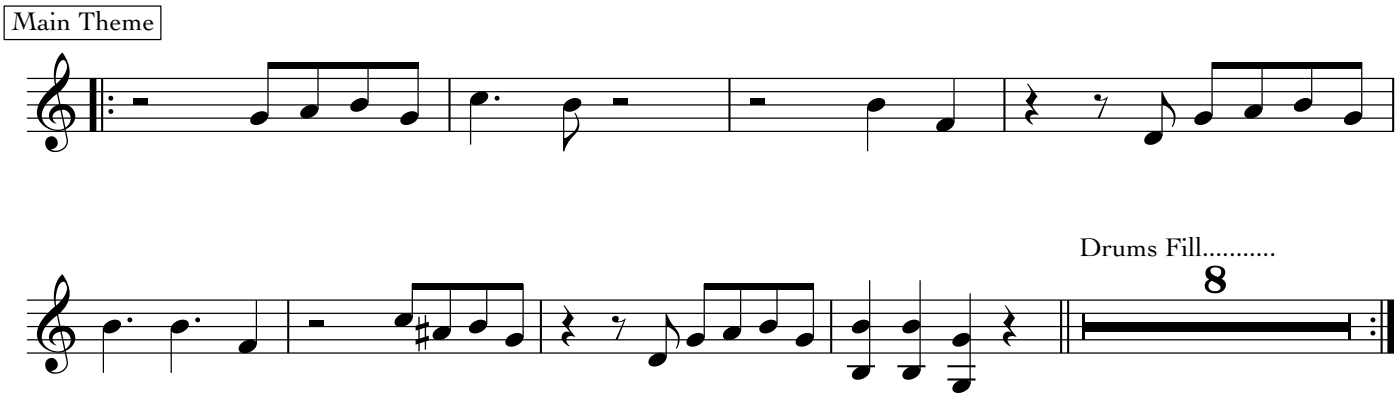

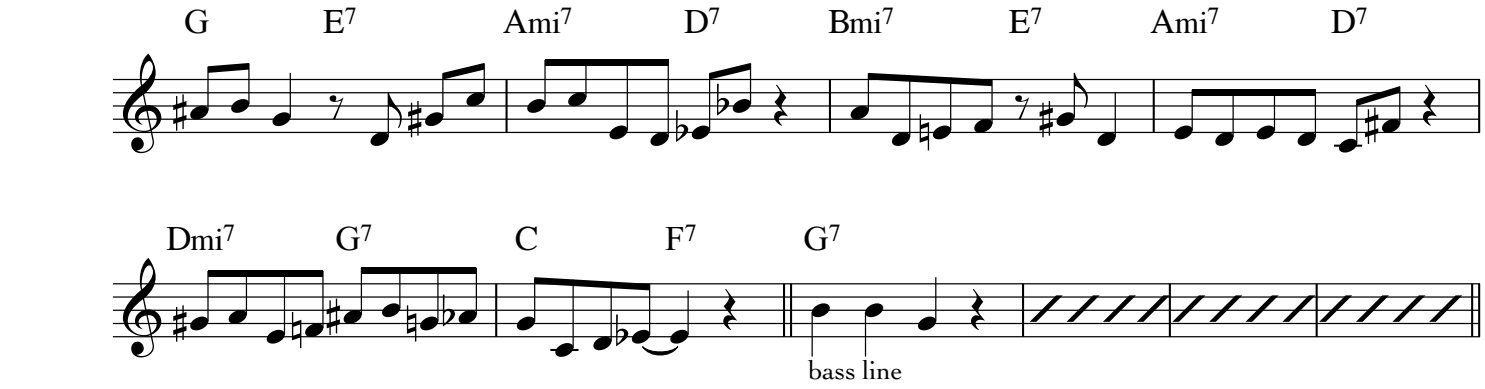

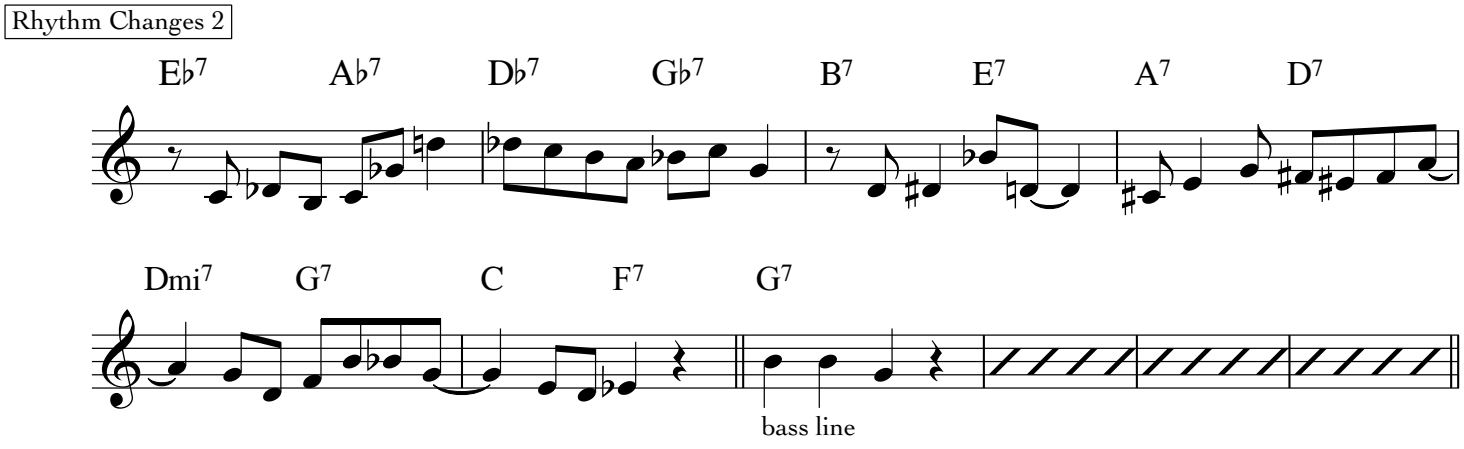

© SACEM
www.fredericborey.site

Blues 1

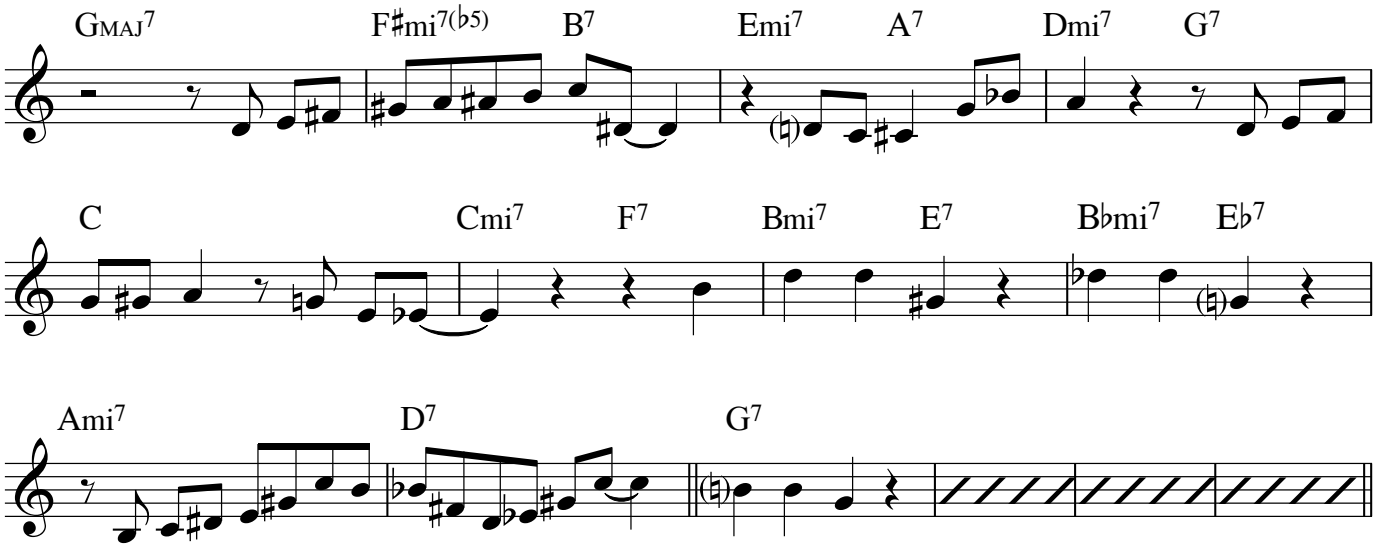

bass line

Blues 2

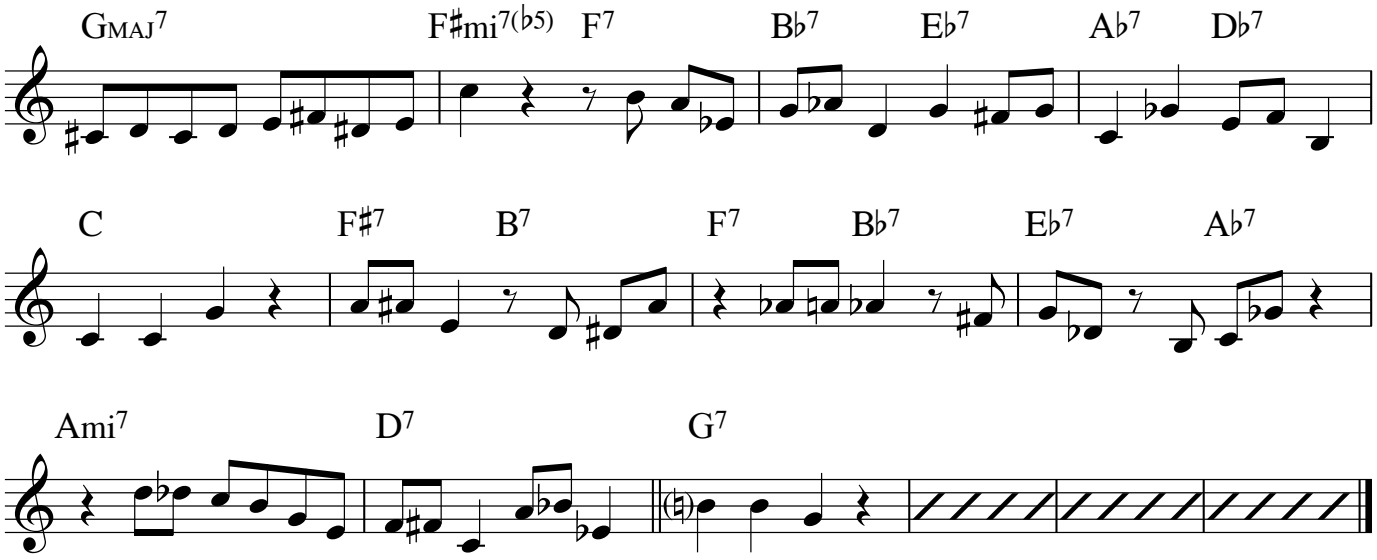

bass line

© SACEM
www.fredericborey.site

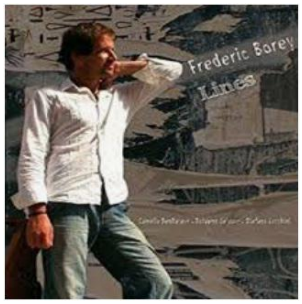

E flat instruments

Blue Day

Frédéric Borey 'Lines' (2010 - Fresh Sound New Talent ref.367)

feat. Frédéric Borey (ts), Camélia Ben Naceur (p),
Nolwenn Leizour (b), Stefano Lucchini (dms)

Frédéric Borey

A

B♭mi9 BMAJ7 Bmi9 CMAJ9 E♭mi9

E♭mi9 DMAJ7 A♭MAJ7(♯11) G7(♭9) Cmi9

A'

Cmi9 G♭MAJ7 Gmi9

Gmi9 C7(♭9 ♯5) D♭MAJ7 A7(♯9 ♯5) Dmi9

© SACEM
www.fredericborey.site

B

Dmi9 E♭MAJ9 Emi9 FMAJ7 C♯mi7

C♯mi7 F♯7(sus4) F♯mi(maj7) F7(♯5)

C

B♭mi9 BMAJ7 Bmi9 CMAJ7 E♭mi9

E♭mi9 DMAJ7 A♭MAJ7(♯11)

drums fill.....

Drums solo

A♭MAJ7(♯11)

© SACEM
www.fredericborey.site

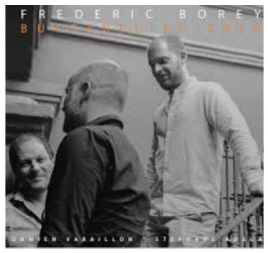

E flat instruments

Butterflies

Frédéric Borey 'Butterflies Trio' (2019 - Fresh Sound New Talent ref.582)

feat. Frédéric Borey (ts), Damien Varaillon (b), Stéphane Adsuar (d)

Frédéric Borey

bass play straight eights freely

A

G7(♯11) | E♭MAJ7(♯11) | B♭MAJ7(♯11) | Bmi7

B♭mi7 | Dmi(maj7) | FMAJ7(♯11)

F♯mi7 | E(sus4) | DMAJ7(♯11)

C♯mi7 | Cmi(maj7) | FMAJ7(♯11)

B

A♭MAJ7(♯11) | Ami11 | B♭MAJ7 | Bmi7 | F♯7(♭5) | Gmi9

bass line

A♭MAJ7(♯11) | Ami11 | Bmi7 | B♭mi7

F♯7(♭5) | E(sus4) | A

© SACEM

www.fredericborey.site

E flat instruments

Call Man

'to Ornette'

Frédéric Borey

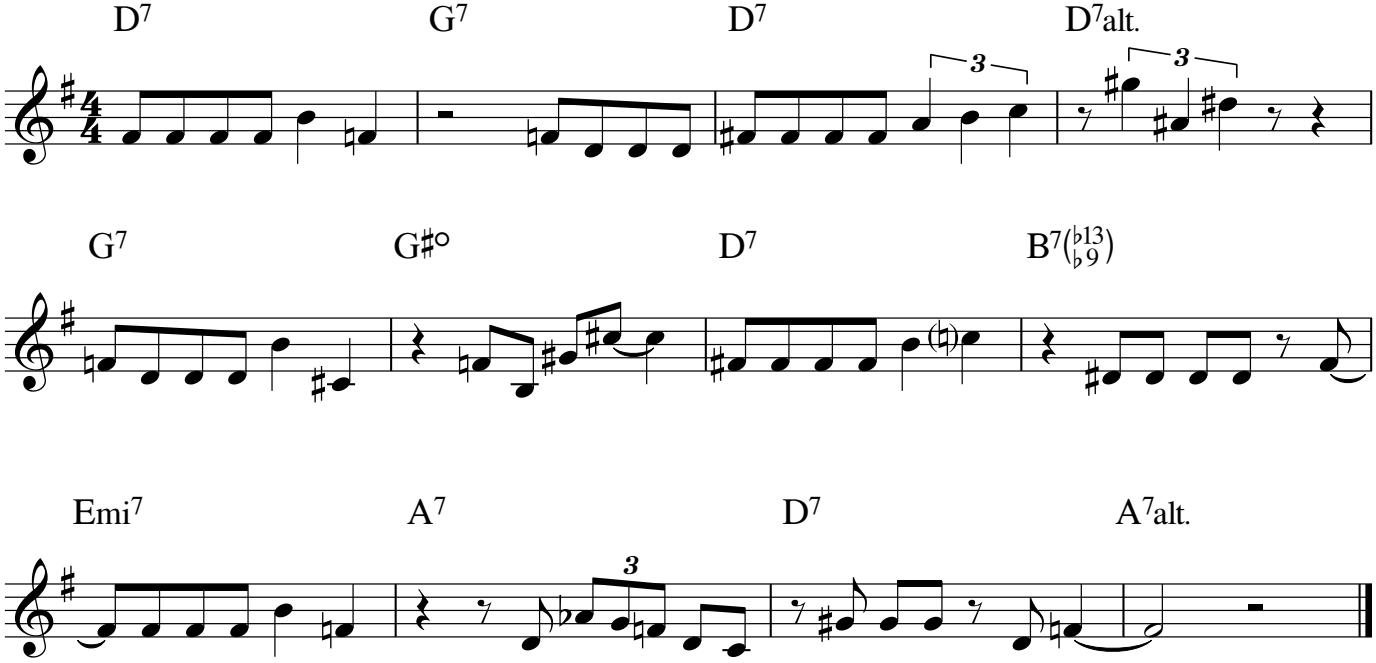

© SACEM

E flat instruments

Call Man

'to Ornette'

Frédéric Borey

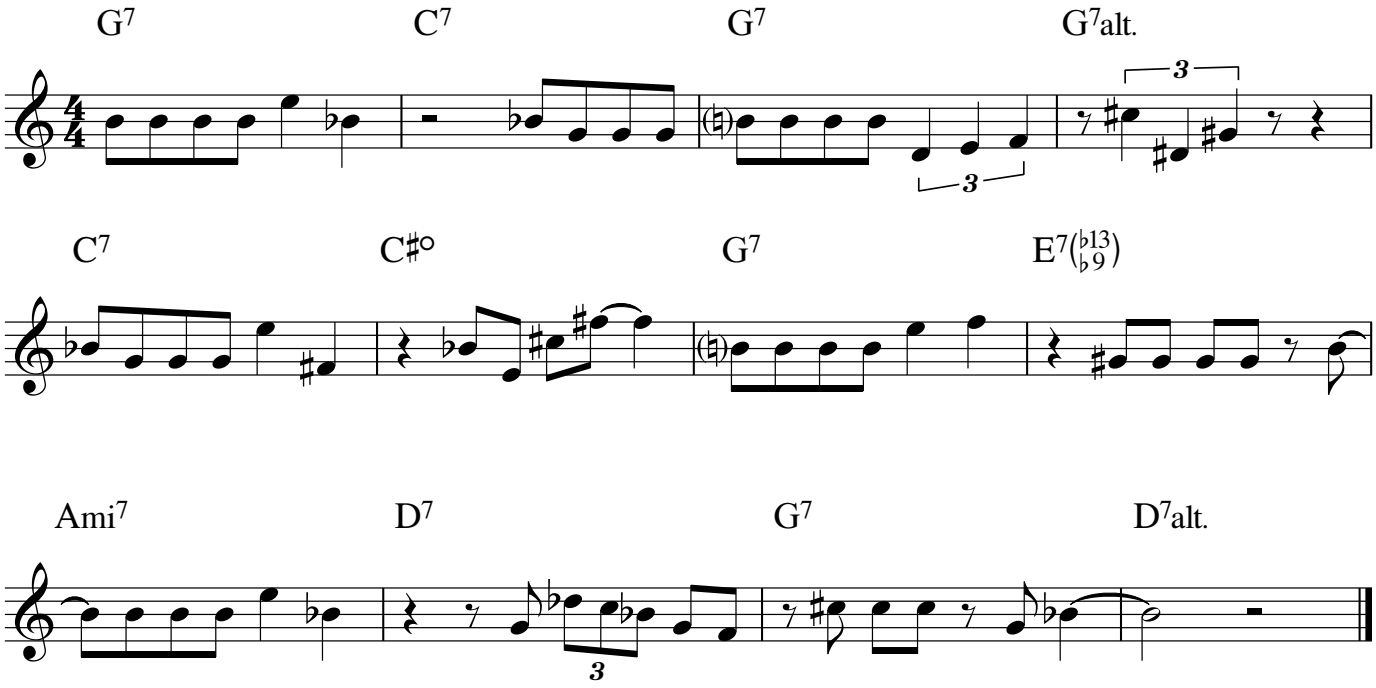

© SACEM

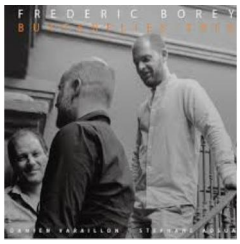

Catch it !

E flat instruments

Frédéric Borey 'Butterflies Trio' (2019 - Fresh Sound New Talent ref.582)

feat. Frédéric Borey (ts), Damien Varaillon (b), Stéphane Adsuar (d)

Frédéric Borey

A

G E7 Ami7 D7 Bmi7 E7 Ami7 D7

Dmi7 G7 C C♯DIM G E7 Ami7 D7

A'

G E7 Ami7 D7 Bmi7 E7 Ami7 D7

Dmi7 G7 C C♯DIM G D7 G

B

B7 E7

bass

A7 D7

C

G E7 Ami7 D7 Bmi7 E7 Ami7 D7

Dmi7 G7 C C♯DIM G D7 G

G

© SACEM

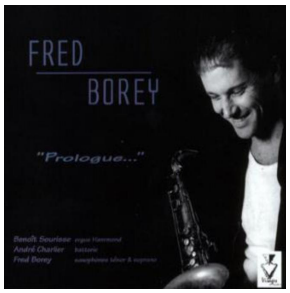

E flat instruments

Chaud

Fred Borey 'Prologue' (2002 - Visages du Saxophone 007)

feat. Frédéric Borey (ts, ss), Benoît Sourisse (hammond B3), André Charlier (dms)

Frédéric Borey

A

G pedal ----------

B

C pedal ----------

solo changes

Ami | Emi7 | A7

DMAJ7 | Dmi7 | G7

CMAJ7 | Cmi7 | F7 | B♭MAJ7 | Bmi7(♭5) | E7(♭9)

based on "solar" changes

© SACEM

www.fredericborey.site

E flat instruments
voice1

City Motion

Frédéric Borey 'Maria' (2007 - Fresh Sound New Talent ref.295)

feat. Frédéric Borey (ts, ss), Pierre Perchaud (gt), Clément Landais (b), Eric Bedoucha (dms)

Frédéric Borey

Dmi(maj7)

A A' Dmi(maj7)

E♭7(♯11)

Dmi(maj7)

E♭7(♯11)

Gmi6/9

© SACEM

F♯9(add13)

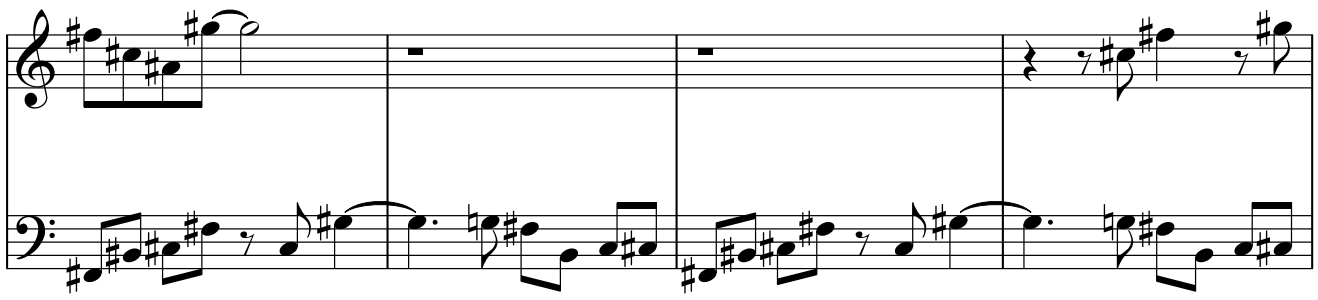

Bmi

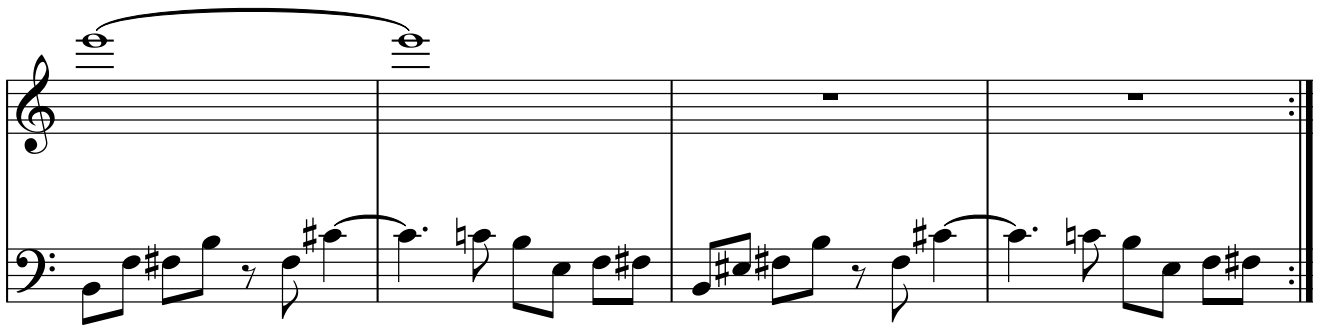

swing feel

B

E♭mi6

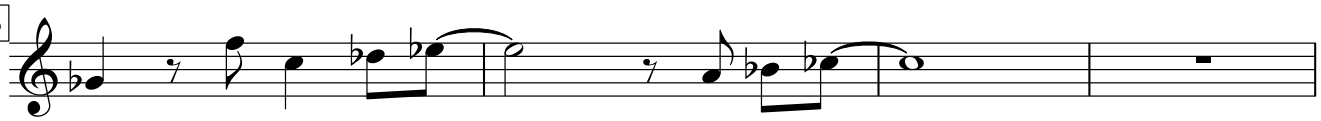

Fmi(maj7)

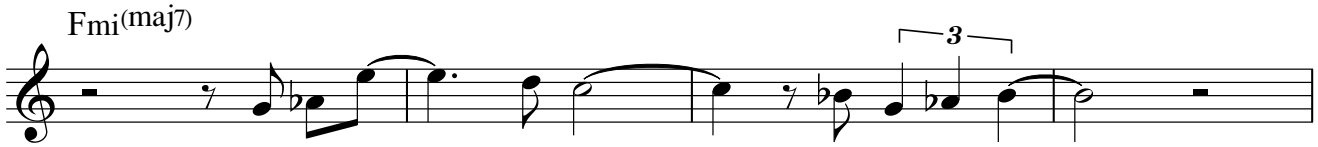

D♭MAJ7(♯11)

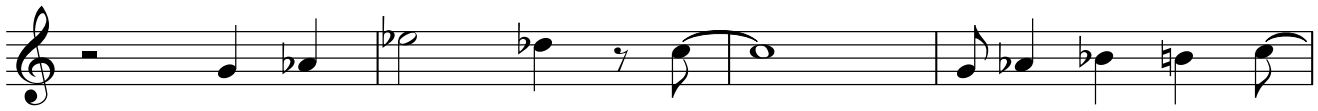

B♭MAJ9 A7(♯9) B♭MAJ9 A7(♯9)

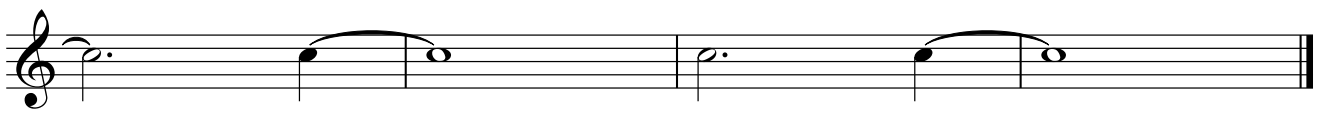

© SACEM
www.fredericborey.site

E flat instruments
voice 2

City Motion

Frédéric Borey 'Maria' (2007 - Fresh Sound New Talent ref.295)

feat. Frédéric Borey (ts, ss), Pierre Perchaud (gt), Clément Landais (b), Eric Bedoucha (dms)

Frédéric Borey

Dmi(maj7)

A A'

Dmi(maj7)

E♭7(♯11)

Dmi(maj7)

E♭7(♯11)

Gmi6/9

© SACEM

2

F♯9(add13)

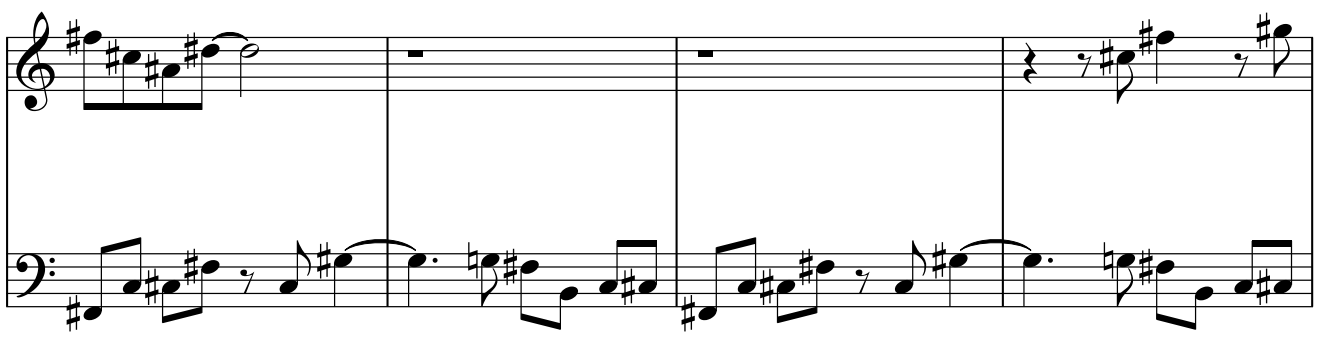

Bmi

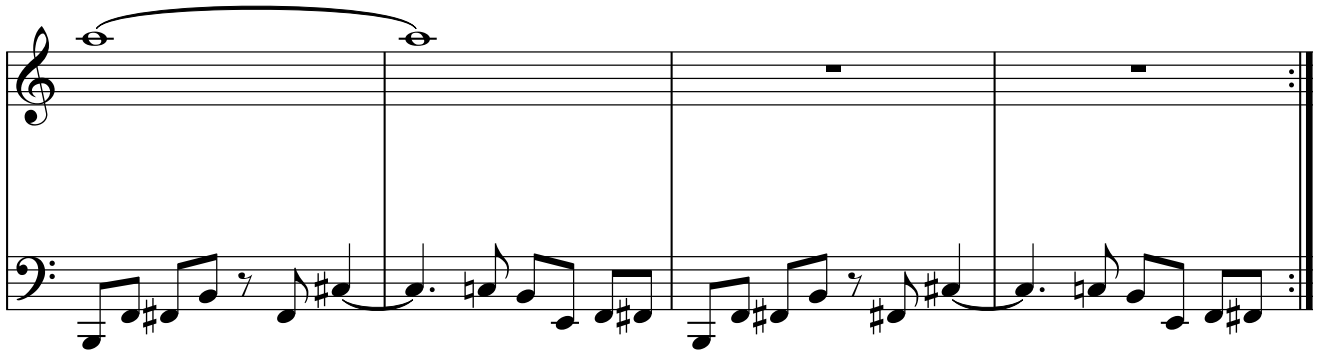

swing feel

B

E♭mi6

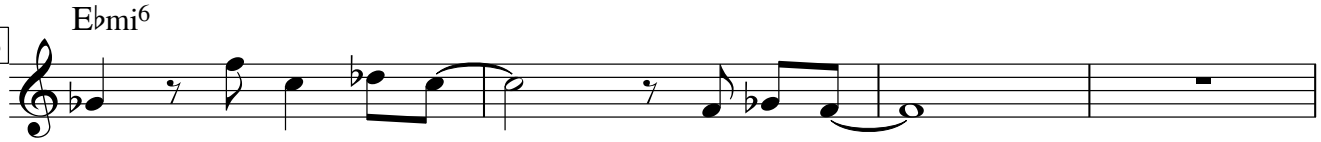

Fmi(maj7)

D♭MAJ7(♯11)

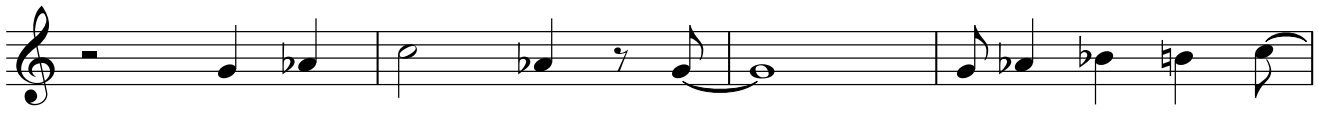

B♭MAJ7(♯11) A7(♯9) B♭MAJ7(♯11) A7(♯9)

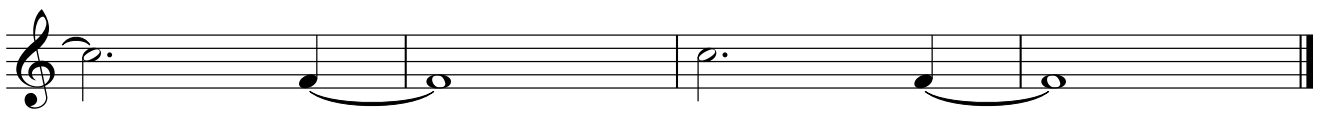

© SACEM
www.fredericborey.site

E flat instruments

Confidence

Fred Borey Quartet 'September Sound' (2004 - Autoproduction)

feat. Frédéric Borey (ts), Gilles Grignon (gt), Clément Landais (b), Eric Bedoucha (dms)

Frédéric Borey

A

Gmi9 F13

Ami11 E♭MAJ7(♯11)

Cmi9 Fmi13

B♭MAJ7 D7(♯9)

Bmi9 F♯mi9

B

DMAJ7(♯11) C♯7(♭9 ♯5)

CMAJ7 FMAJ7(♯11)

F♯7(sus4) F♯7(♭9)

© SACEM

www.fredericborey.site

2

C

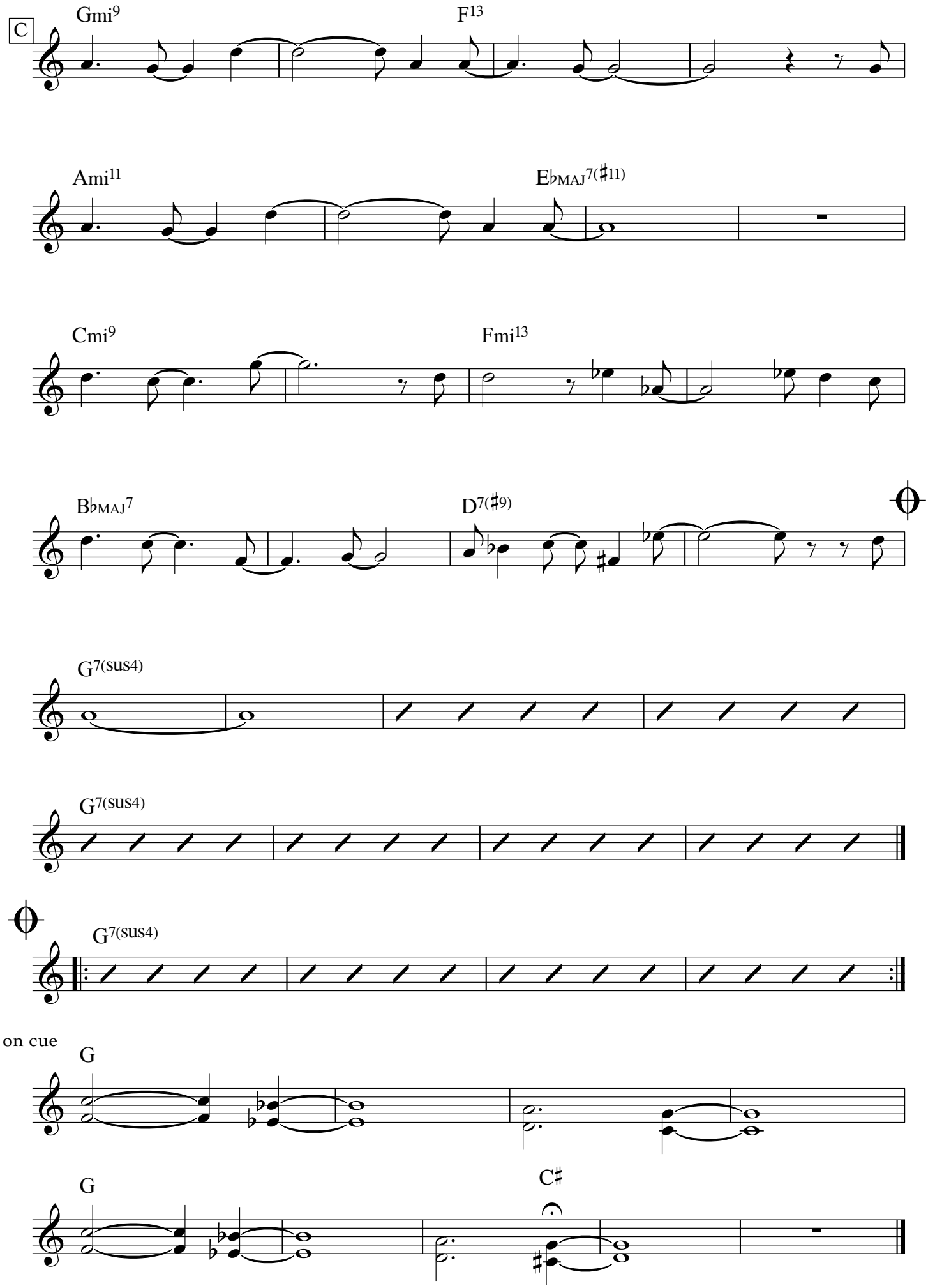

© SACEM
www.fredericborey.site

E flat instruments

Croisements

Argentiéri-Borey-Tissot UNITRIO 'Page 1' (2008 - Altrisuoni records ref.249)

feat. Damien Argentiéri (hammond B3), Frédéric Borey (ts), Alain Tissot (dms)

Frédéric Borey

B♭sus

bass line continue --------

Ami

A♭mi

Fmi

voice 2

B♭sus

Ami

A♭mi

Fmi

© SACEM

www.fredericborey.site

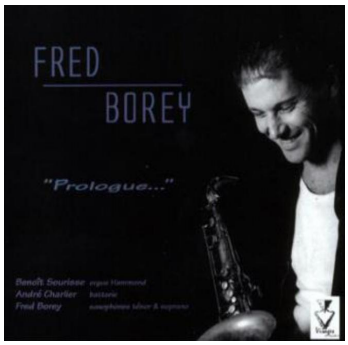

E flat instruments

DFCA'S Meeting

Fred Borey 'Prologue' (2002 - Visages du Saxophone 007)

feat. Frédéric Borey (ts, ss), Benoît Sourisse (hammond B3), André Charlier (dms)

Frédéric Borey

Bmi

Bmi B7alt. Dmi7

3

Bmi

Ami F♯7alt. Bmi

Bmi

© SACEM

E flat instruments

Don't Know Yet

Frédéric Borey

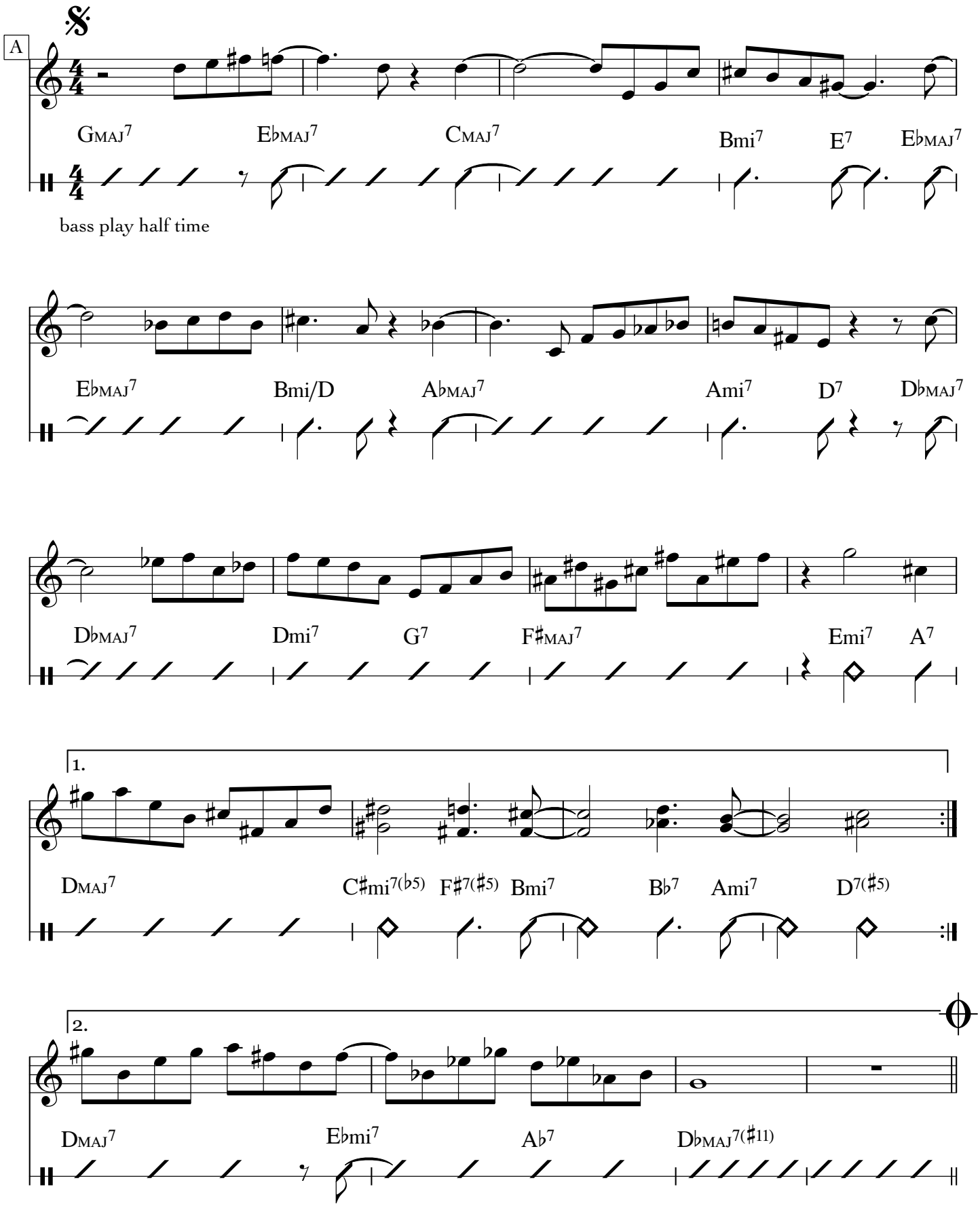

© SACEM
www.fredericborey.site

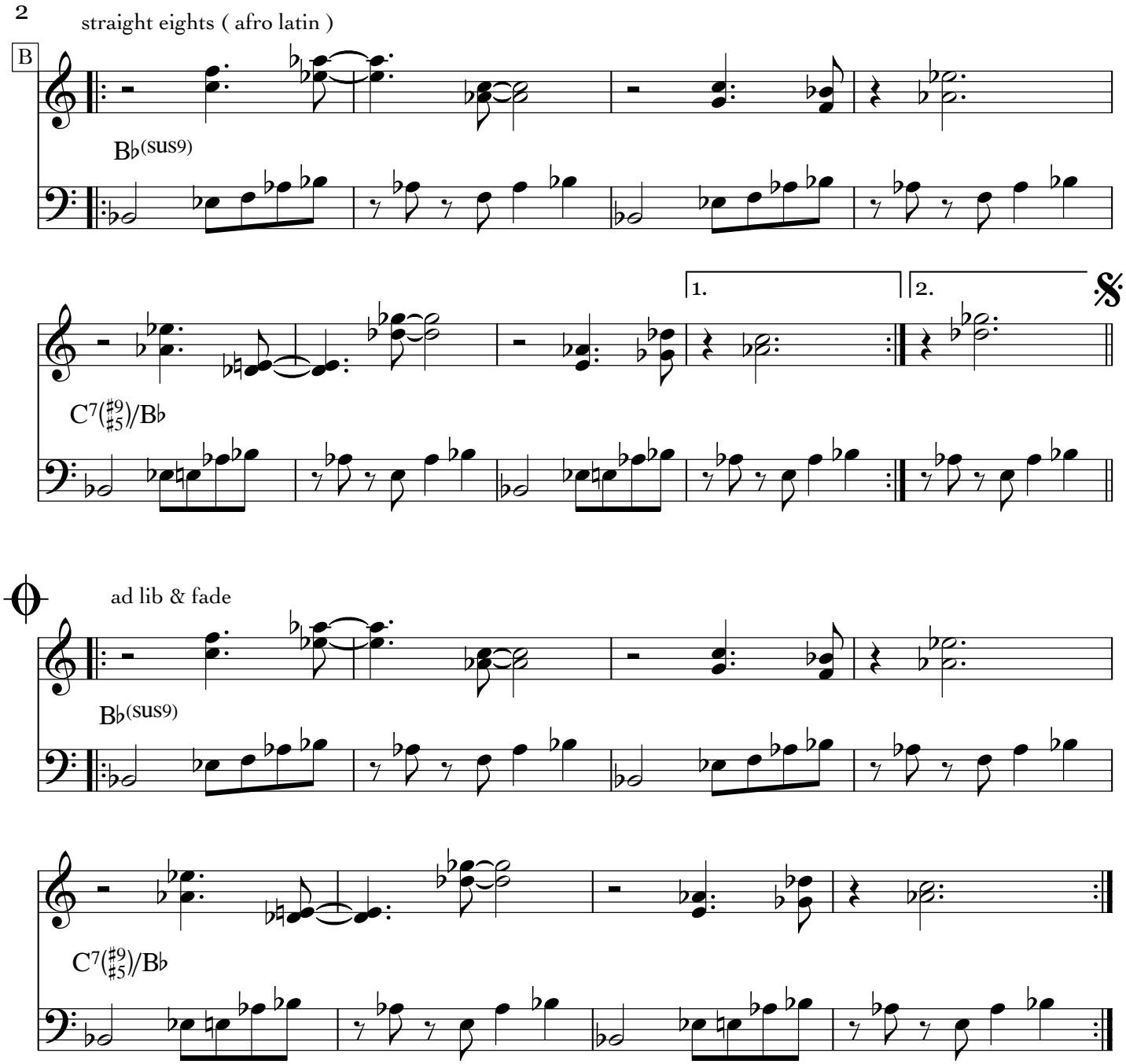

© SACEM
www.fredericborey.site

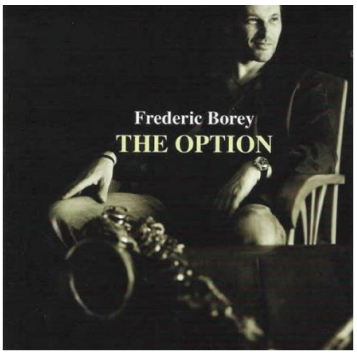

E flat instruments

Earth Complains

Frédéric Borey 'The Option' (2012 - Fresh Sound New Talent ref.416)
feat. Frédéric Borey (ts, ss), Inbar Fridman (gt), Camélia BenNaceur (p), Florent Nisse (b), Stefano Lucchini (dms), guests *Yoann Loustalot (flg), Michael Ballue (tb)*

Frédéric Borey

Introduction

Bmi GMAJ7(♯11) Bmi GMAJ7(♯11)

A A'

Bmi GMAJ7(♯11) Bmi GMAJ7(♯11)

Bmi GMAJ7(♯11) Bmi

13

Bmi GMAJ7(♯11) Bmi GMAJ7(♯11)

Bmi GMAJ7(♯11) Bmi GMAJ7(♯11)

B

F♯mi9 B♭MAJ7(♯11) Dmi9

F♯mi9 B♭MAJ7(♯11) Dmi9

© SACEM
www.fredericborey.site

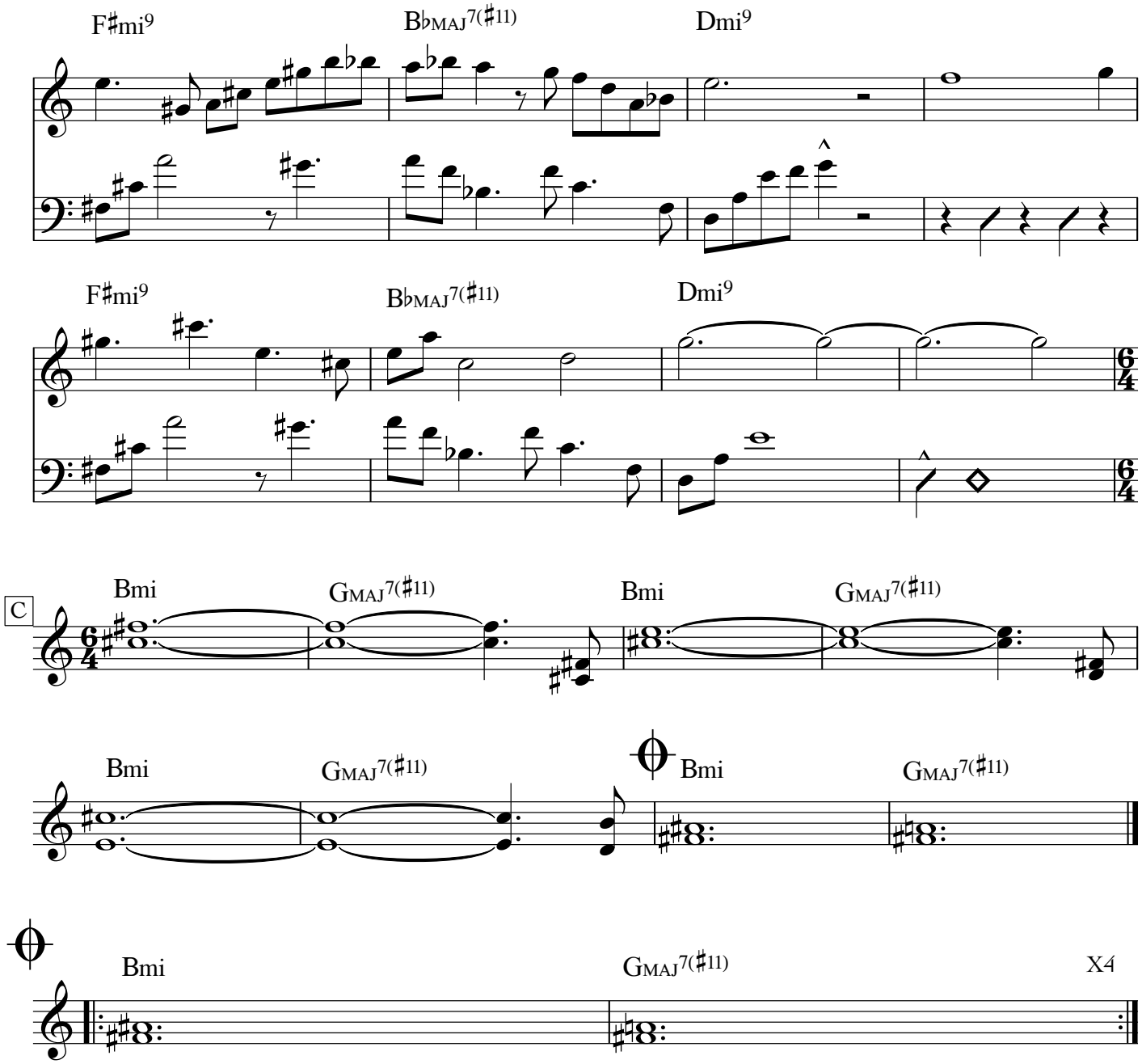

© SACEM
www.fredericborey.site

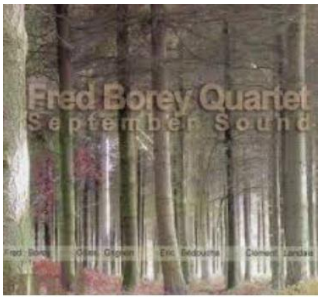

E flat instruments

Egyptian's Mood

Fred Borey Quartet 'September Sound' (2004 - Autoproduction)

feat. Frédéric Borey (ts), Gilles Grignon (gt), Clément Landais (b), Eric Bedoucha (dms)

Frédéric Borey

Introduction

Cmi(maj7)

Melody

A

Cmi(maj7) B13(♭9)/C

E♭mi7(♭5)/C Cmi(maj7)

Cmi(maj7)

A'

Cmi(maj7) B13(♭9)/C

E♭mi7(♭5)/C Cmi(maj7)

B

Ami9 3

G♯mi7 3

© SACEM
www.fredericborey.site

2

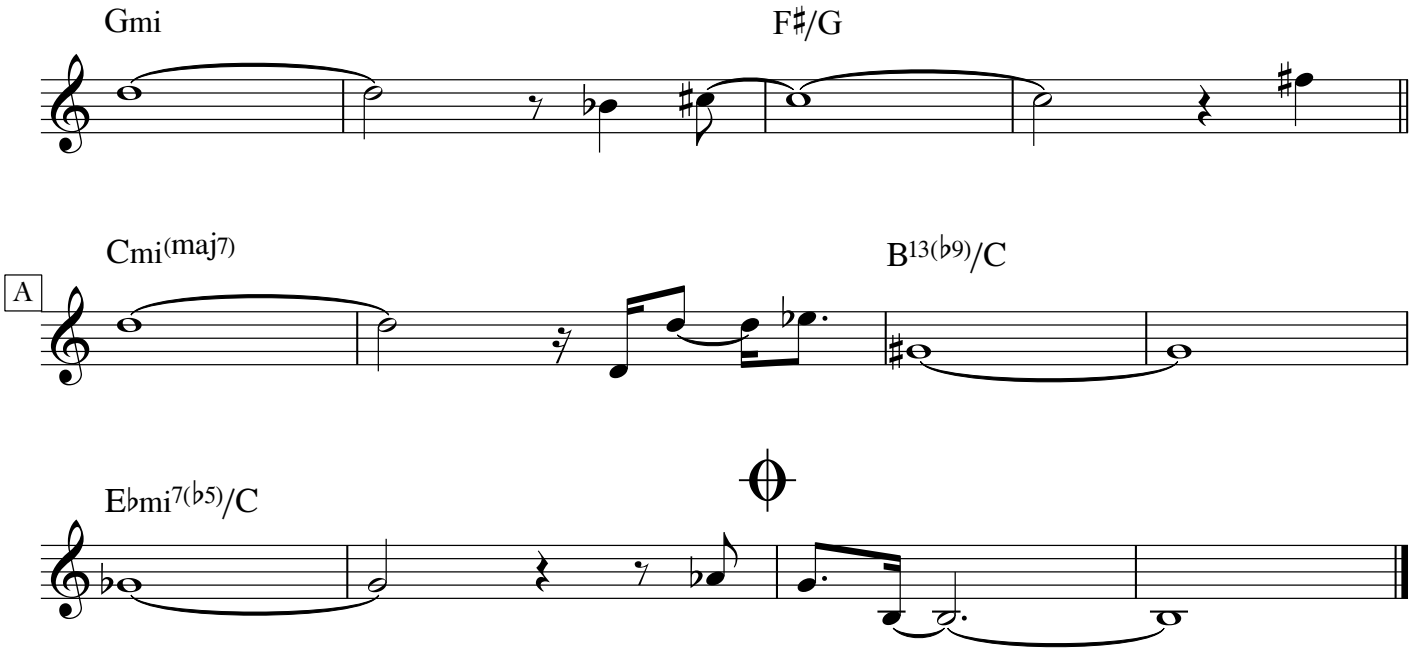

solo changes

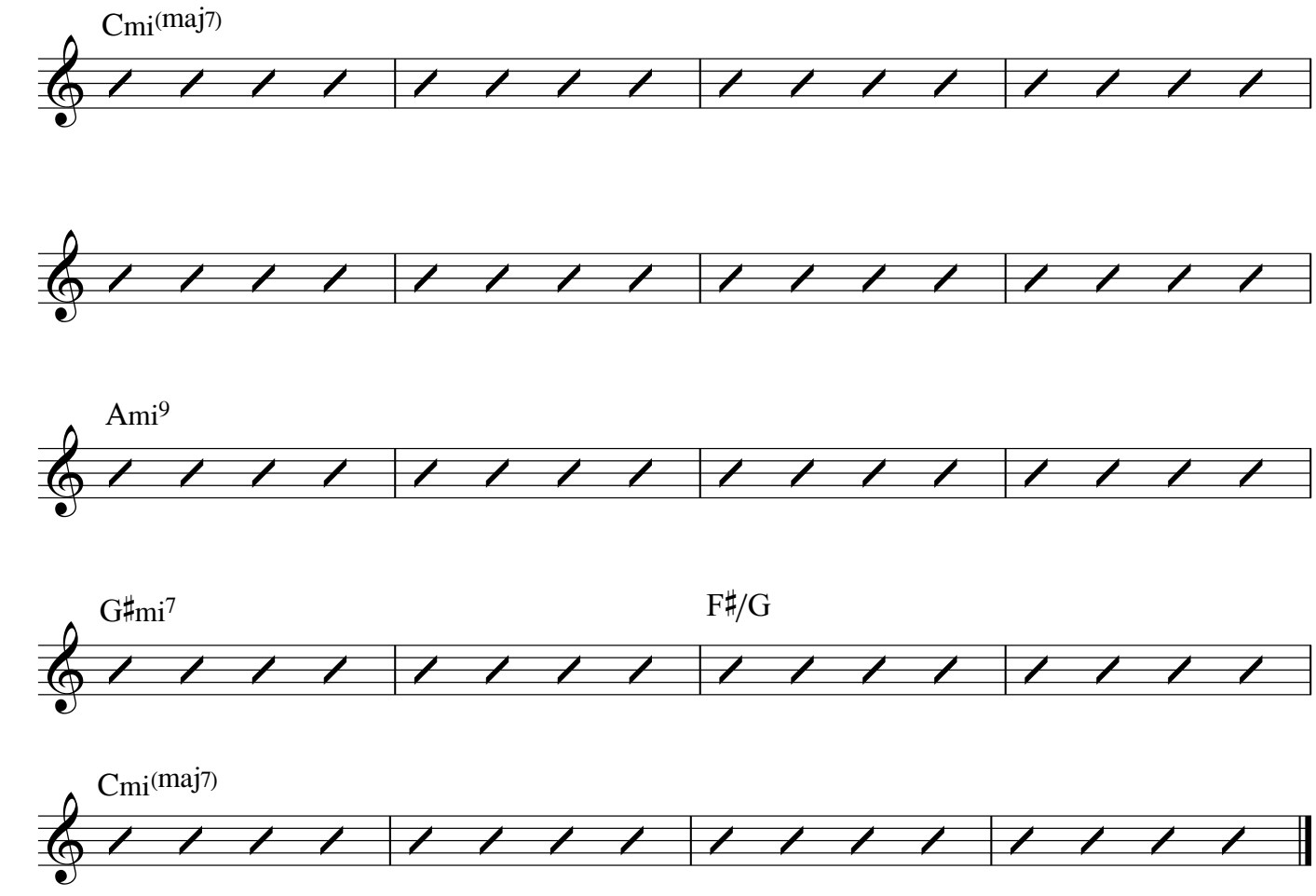

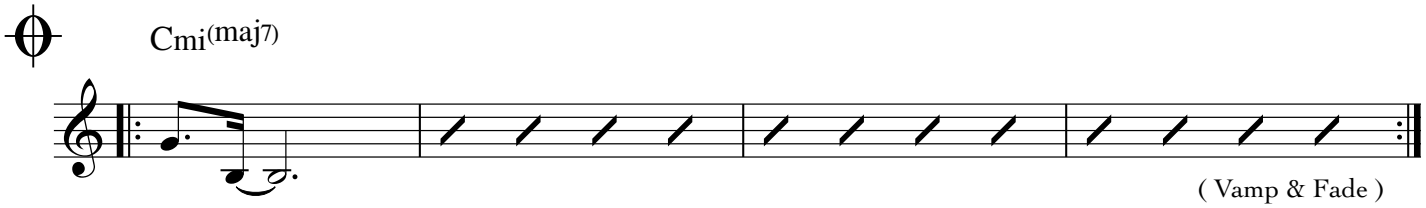

(Vamp & Fade)

© SACEM

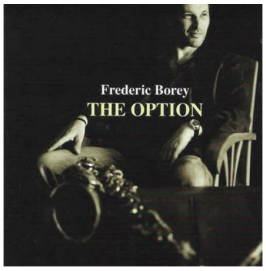

E flat instruments

Endless Trail

Frédéric Borey 'The Option' (2012 - Fresh Sound New Talent ref.416)
feat. Frédéric Borey (ts, ss), Inbar Fridman (gt), Camélia BenNaceur (p), Florent Nisse (b), Stefano Lucchini (dms), guests *Yoann Lowstalot (flg), Michael Ballue (tb)*

Frédéric Borey

A

F♯mi9/C♯ E♭mi9

DMAJ7/A B♭mi9 F♯mi9/C♯

A'

F♯mi9/C♯ E♭mi9

DMAJ7/A B♭mi9 BMAJ7

B

BMAJ7 Fmi9/C AMAJ7(♯11)

© SACEM
www.fredericborey.site

2

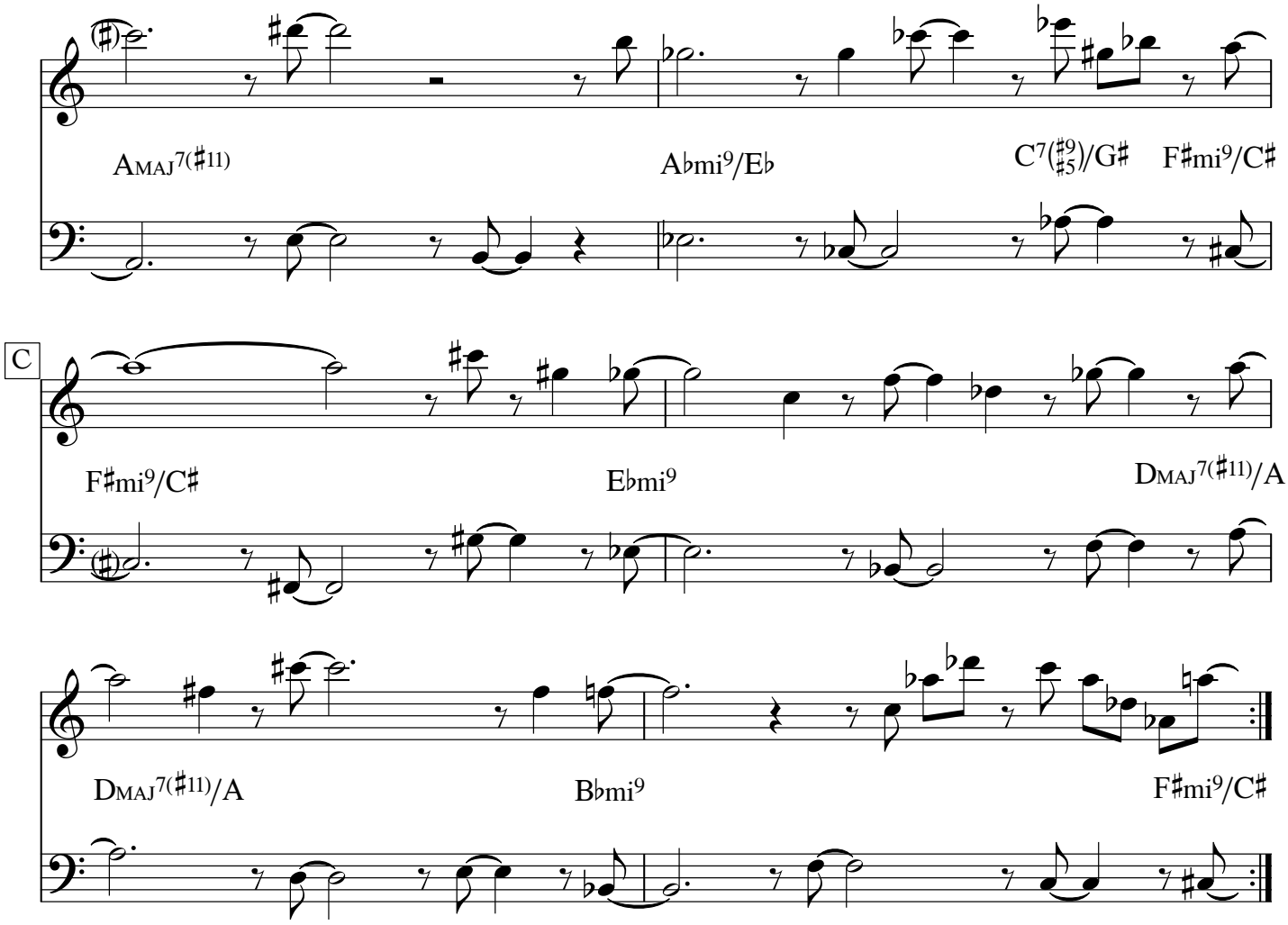

© SACEM
www.fredericborey.site

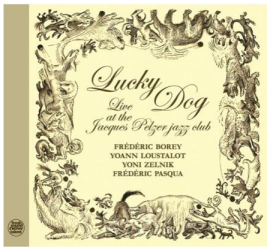

Fait Divers

E flat instrument

Yoann Loustalot / Frédéric Borey LUCKY DOG
'Live at the Jacques Pelzer jazz club' (2017 - Fresh Sound New Talent ref.542)
feat. Yoann Loustalot (tp, flg), Frédéric Borey (ss, ts), Yoni Zelnik (b), Frédéric Pasqua (dms)

Frédéric Borey

Au 2e [A] As joue [C]

[A]

Ami C7alt.

Gmi(maj7) A♭mi

F7alt. Emi(maj7)

A♭7(♯11)

[B]

Dmi D7alt.

E7(♯9) F♯7(♯5)

© SACEM
www.fredericborey.site

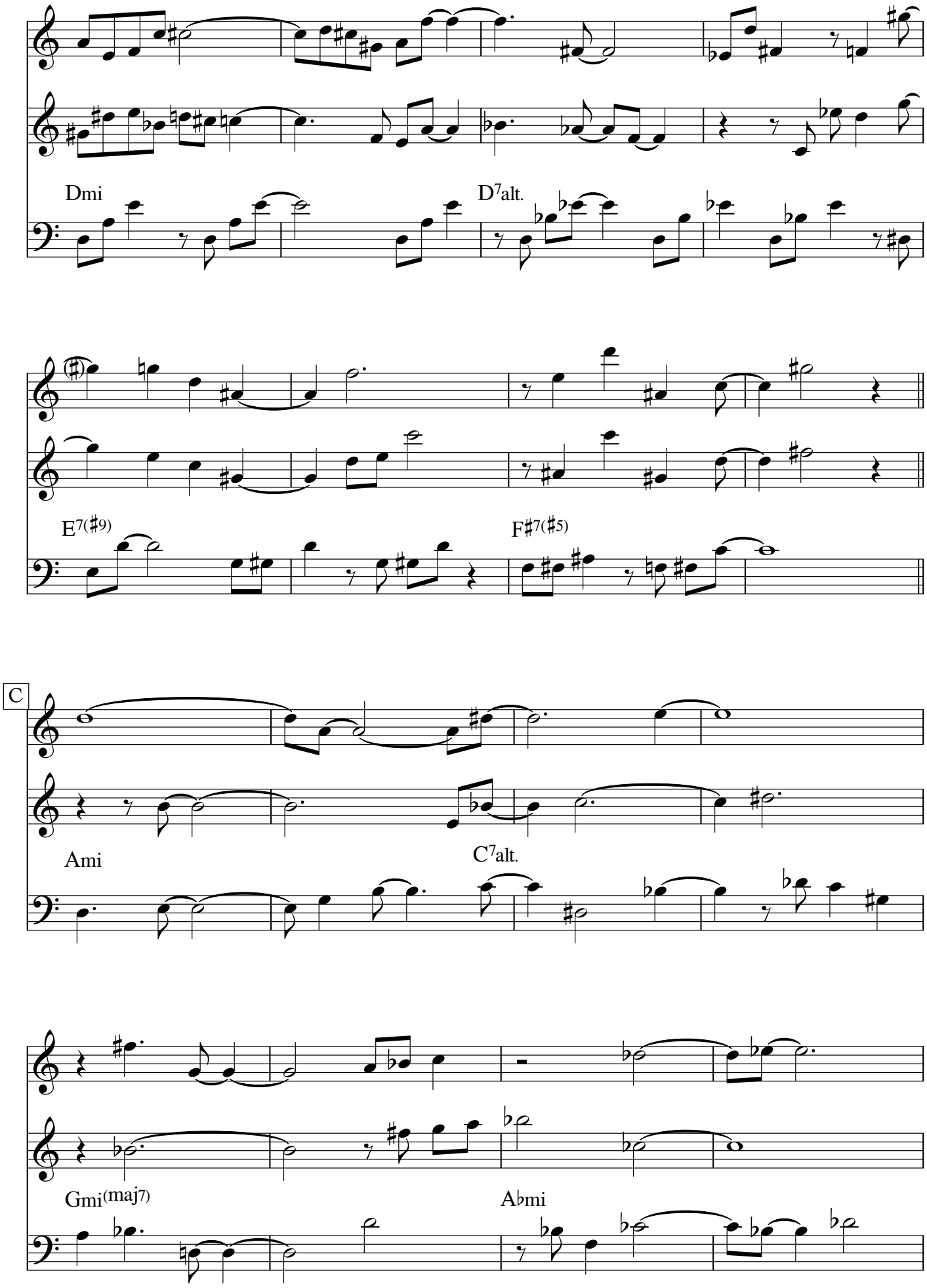

© SACEM
www.fredericborey.site

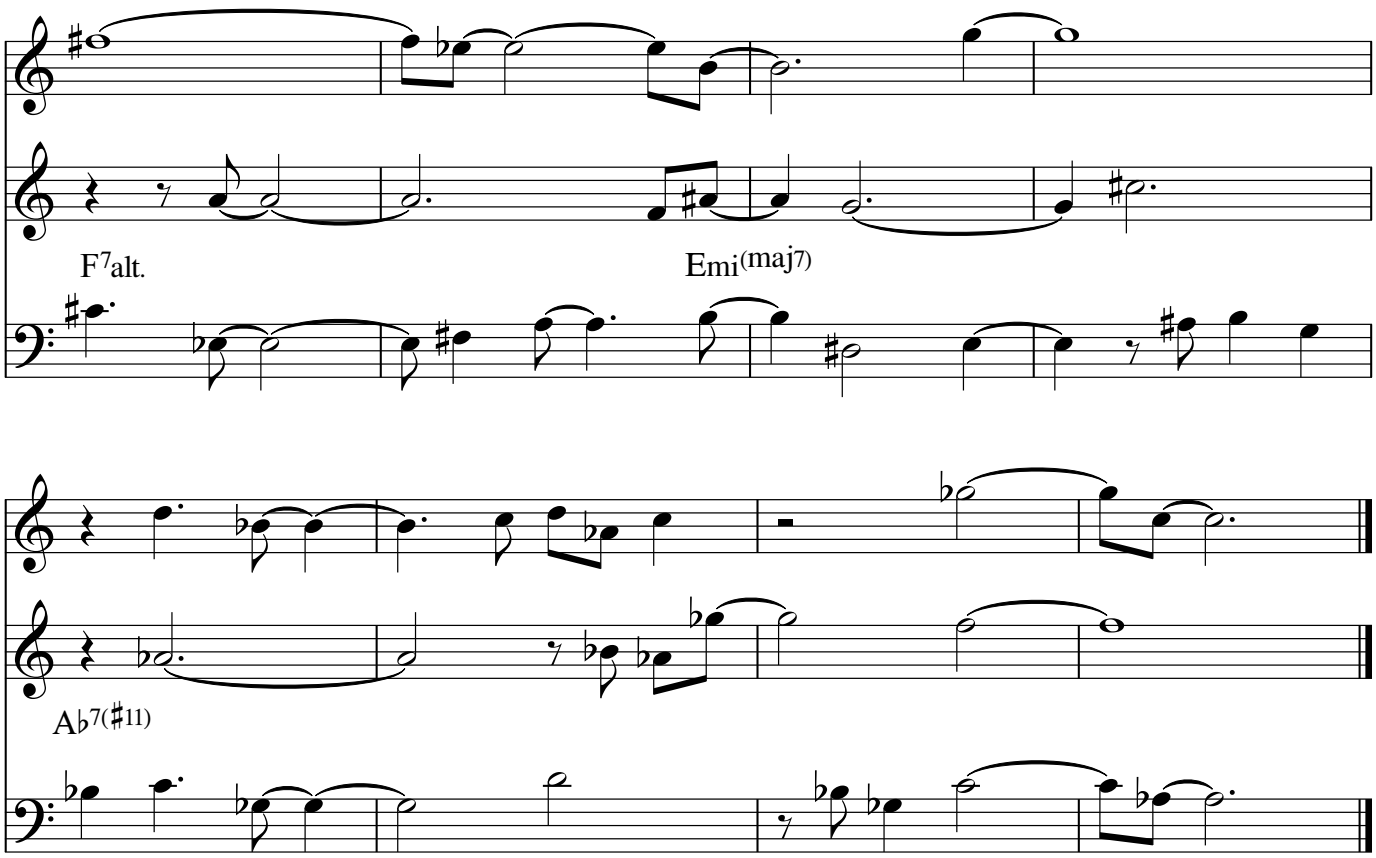

© SACEM
www.fredericborey.site

E flat instruments

Flux

Frédéric Borey

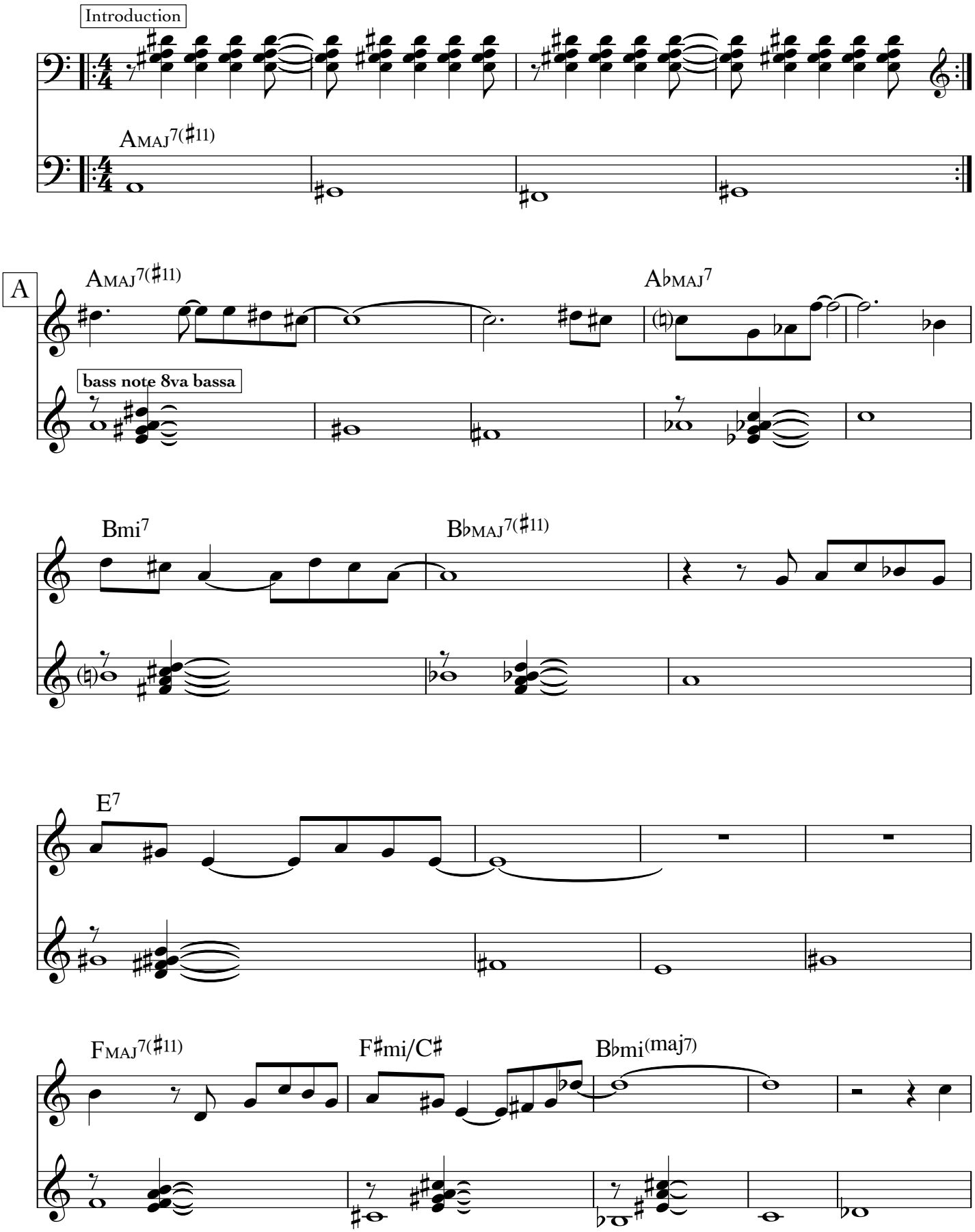

© SACEM
www.fredericborey.site

2

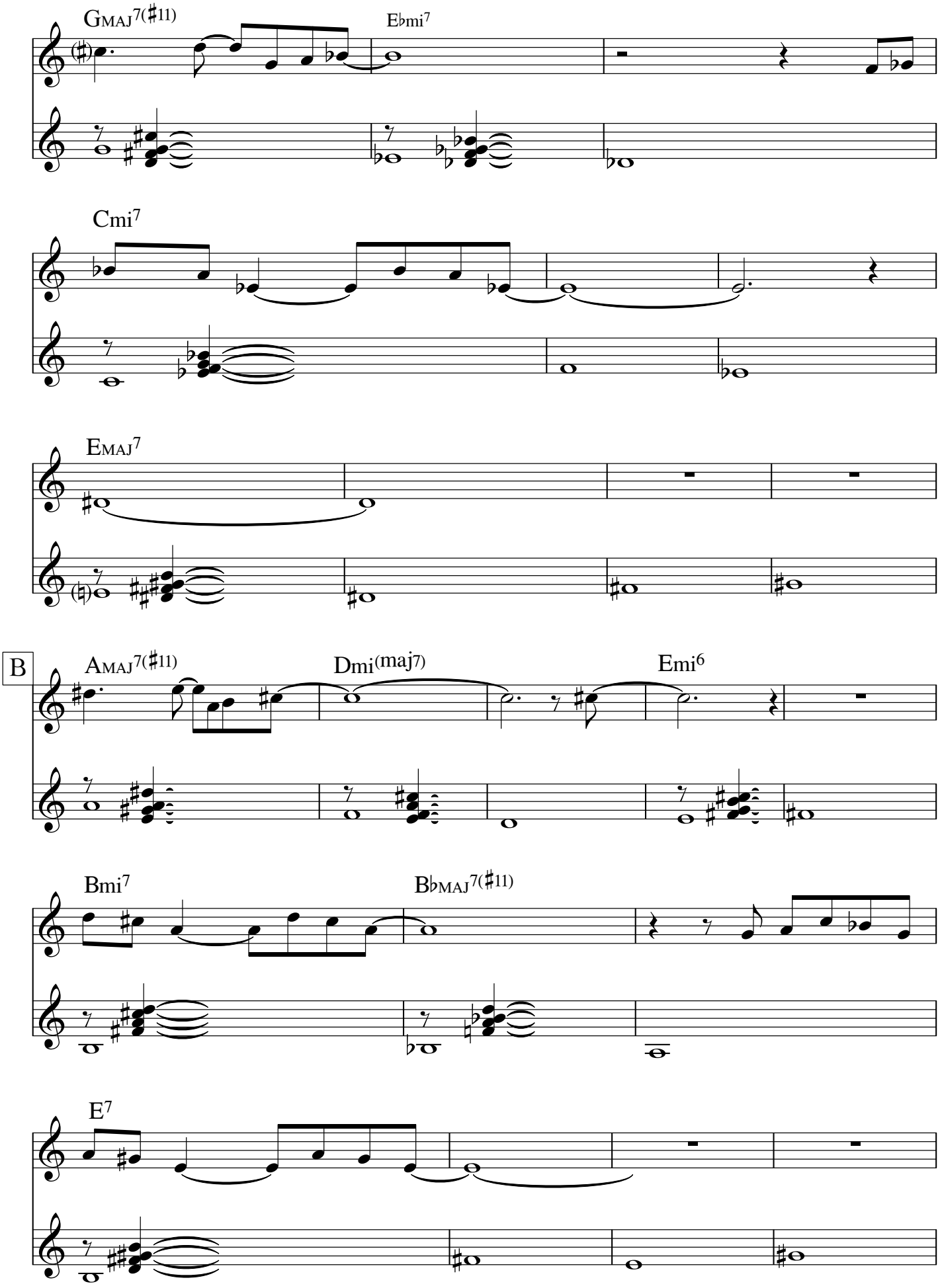

© SACEM
www.fredericborey.site

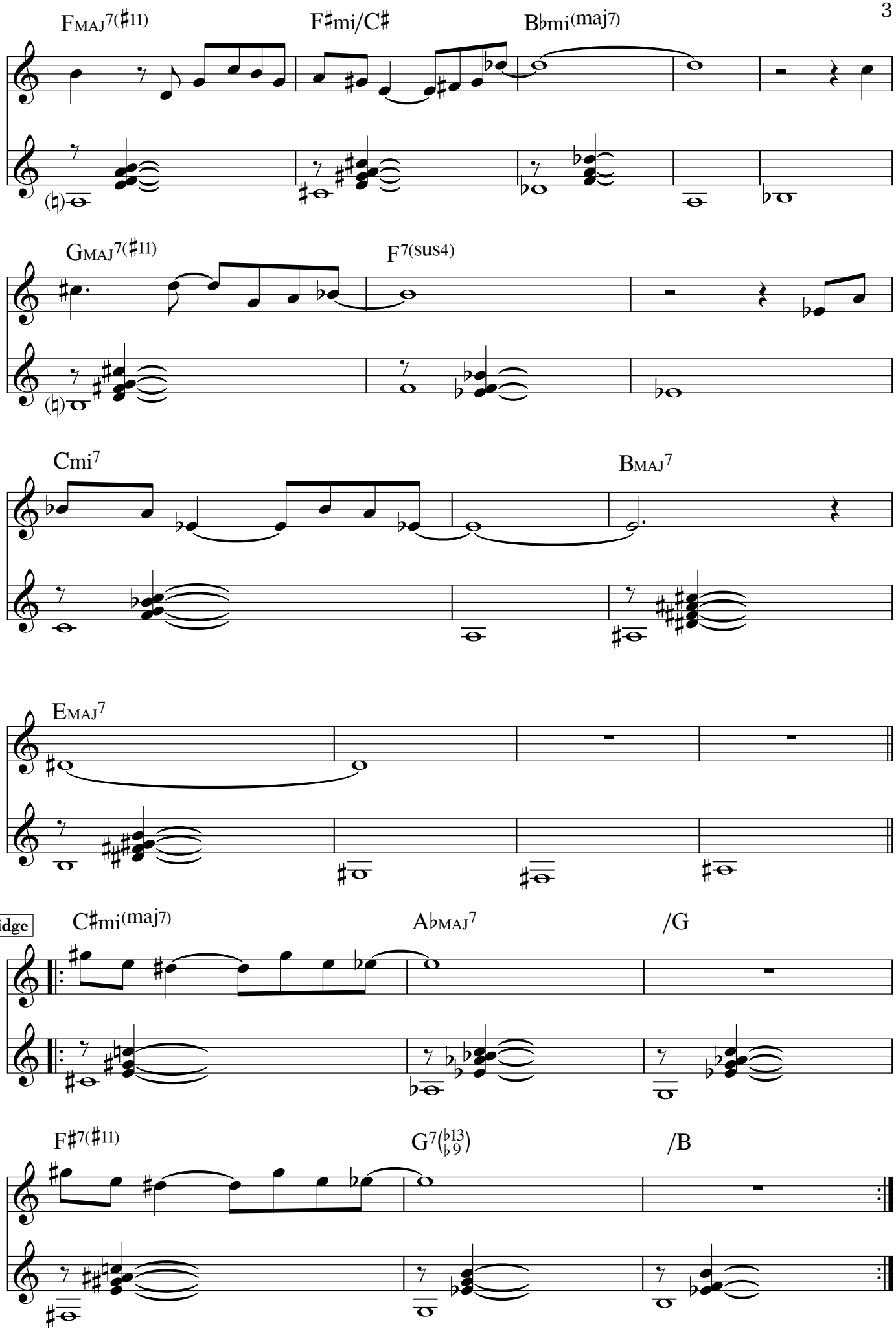

© SACEM
www.fredericborey.site

E flat instruments

Goal

Frédéric Borey

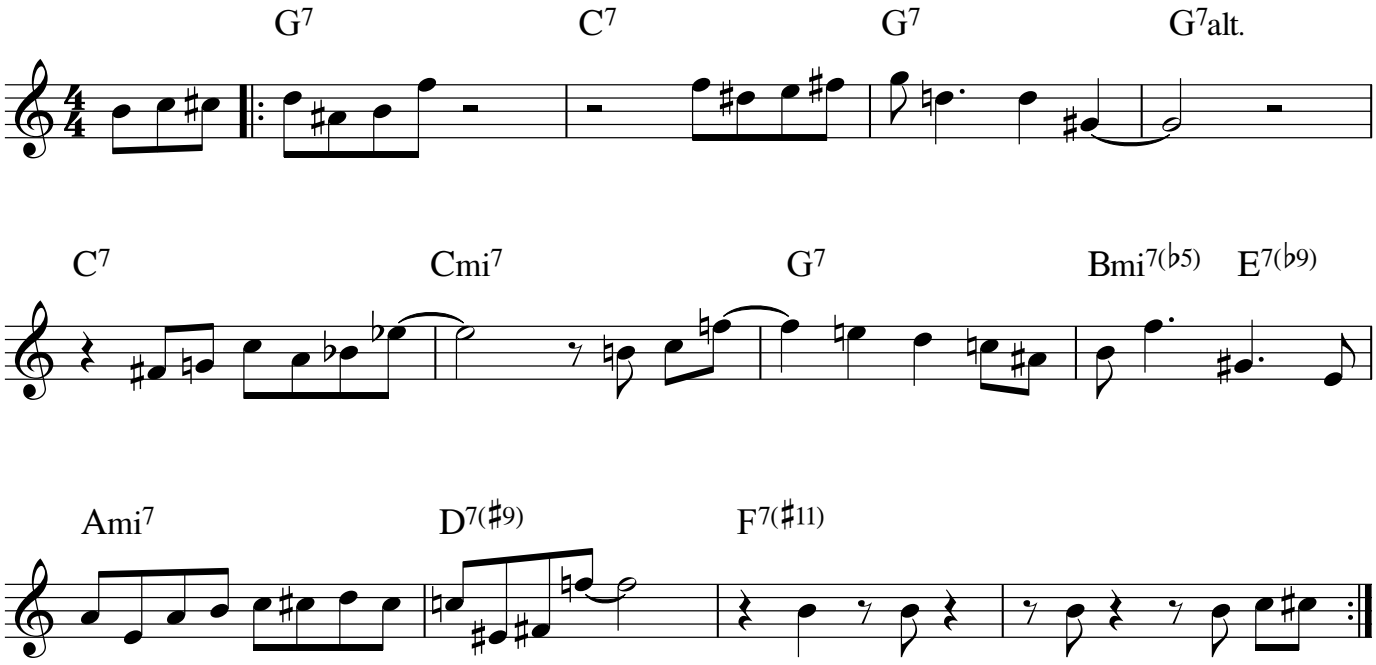

© SACEM

Hope

E flat instruments

Frédéric Borey 'Maria' (2007 - Fresh Sound New Talent ref.295)

feat. Frédéric Borey (ts, ss), Pierre Perchaud (gt), Clément Landais (b), Eric Bedoucha (dms)

Frédéric Borey

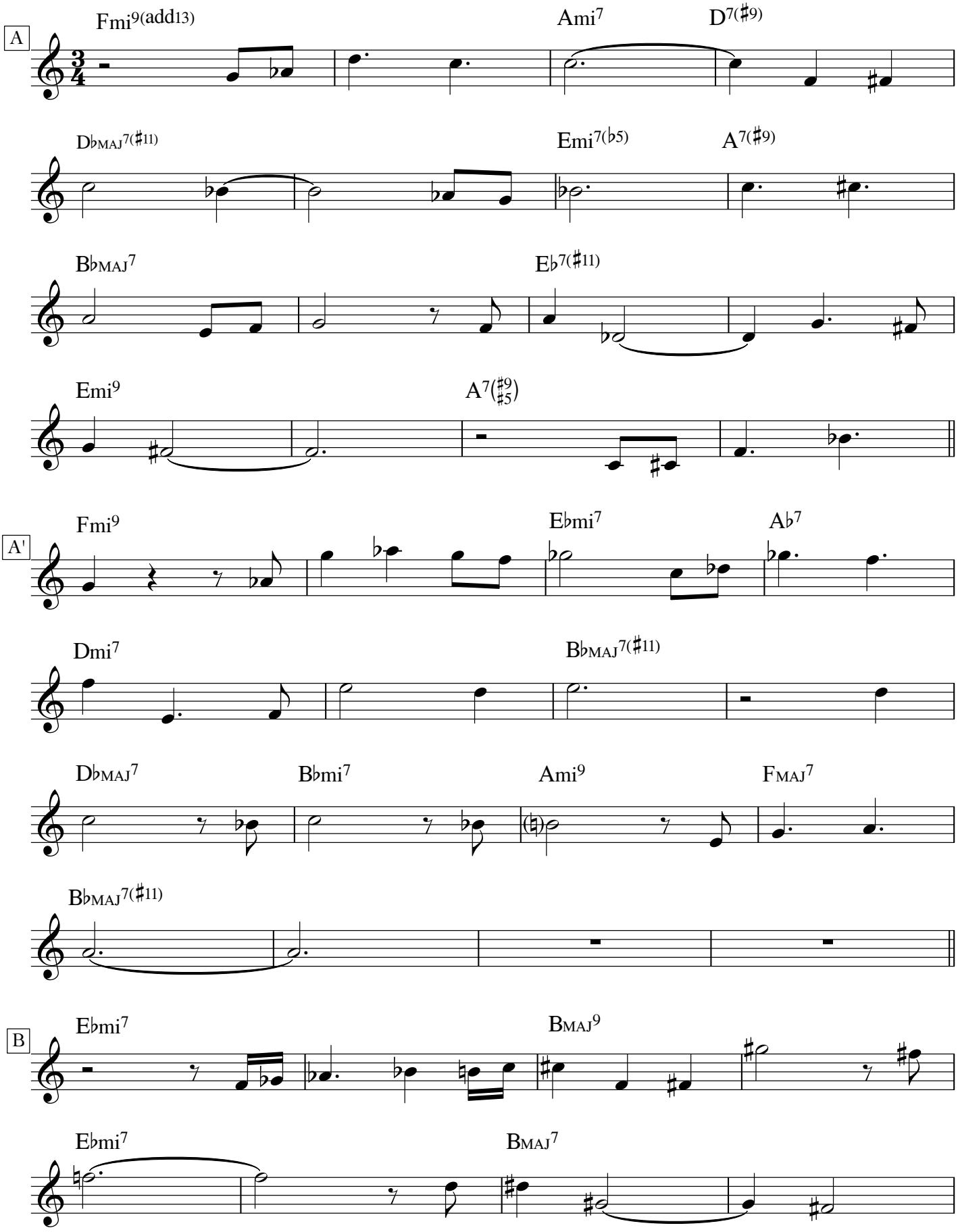

© SACEM

www.fredericborey.site

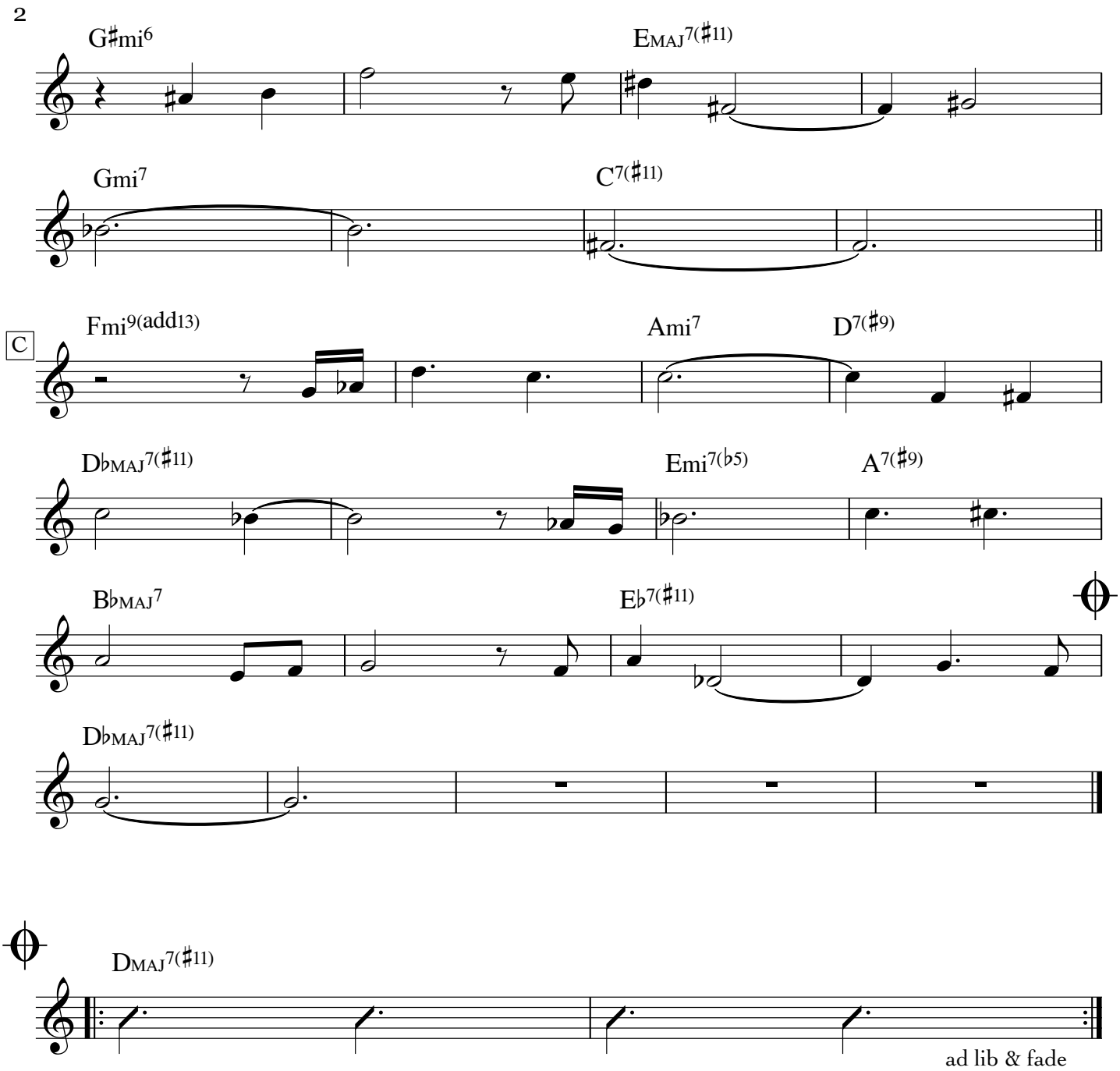

© SACEM
www.fredericborey.site

E flat instruments

Hug

Frédéric Borey

Introduction

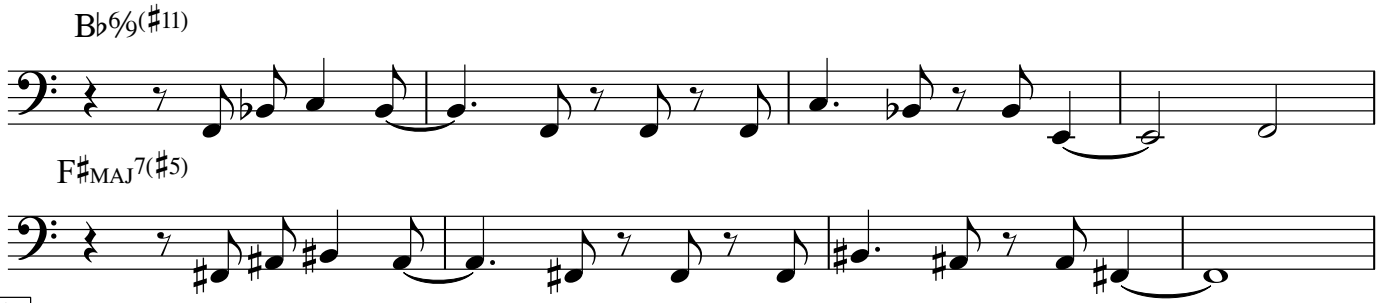

Melody

A

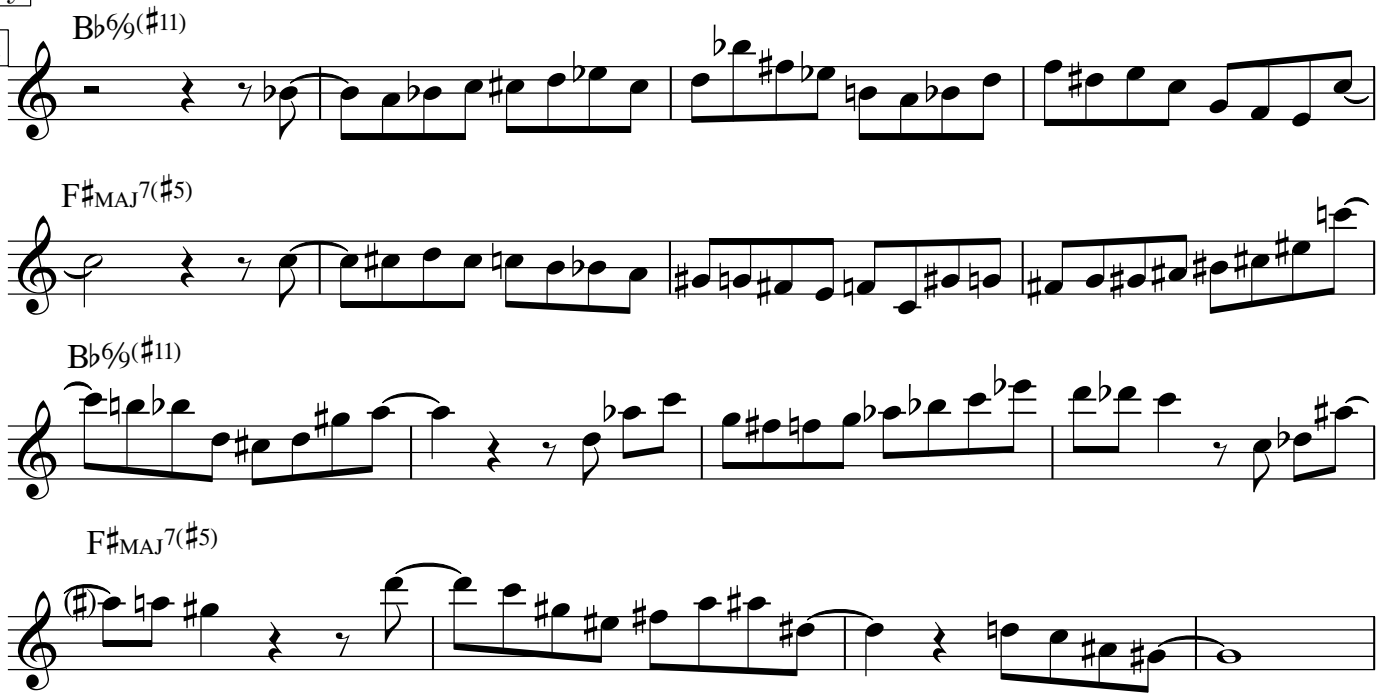

A'

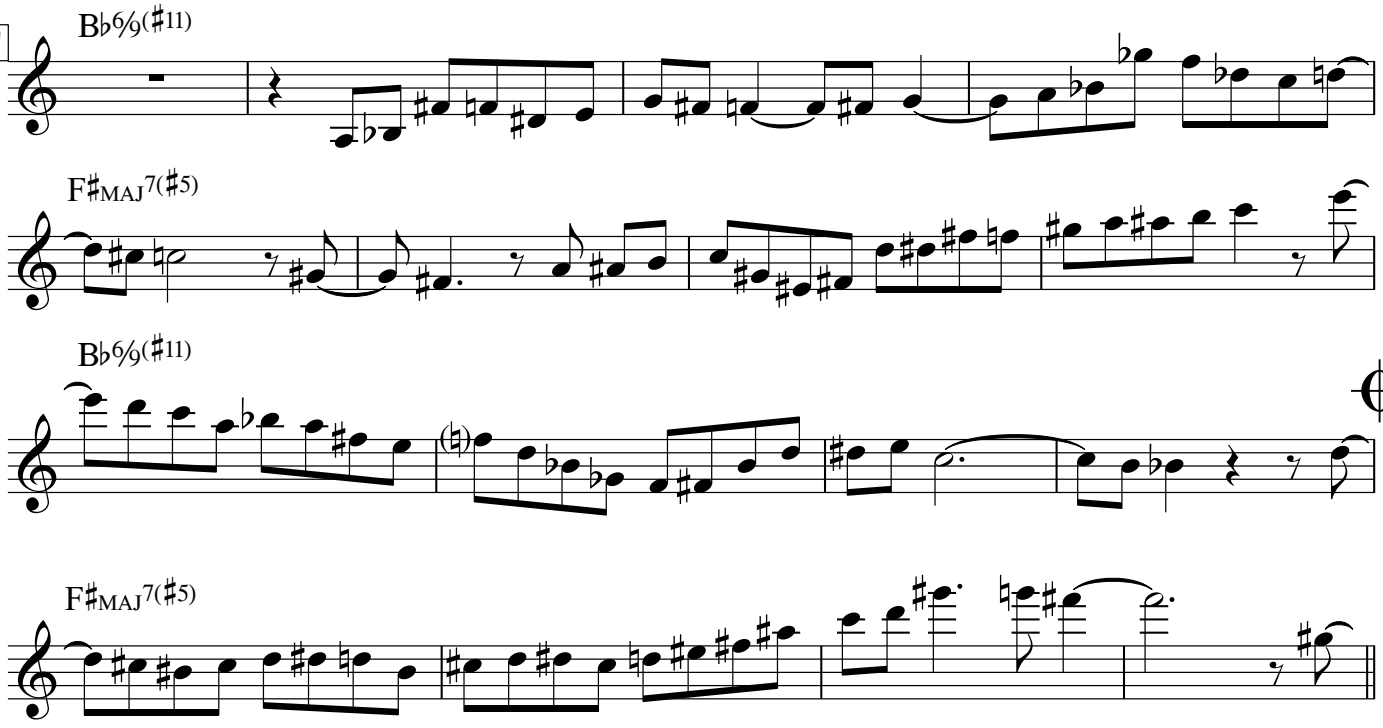

© SACEM

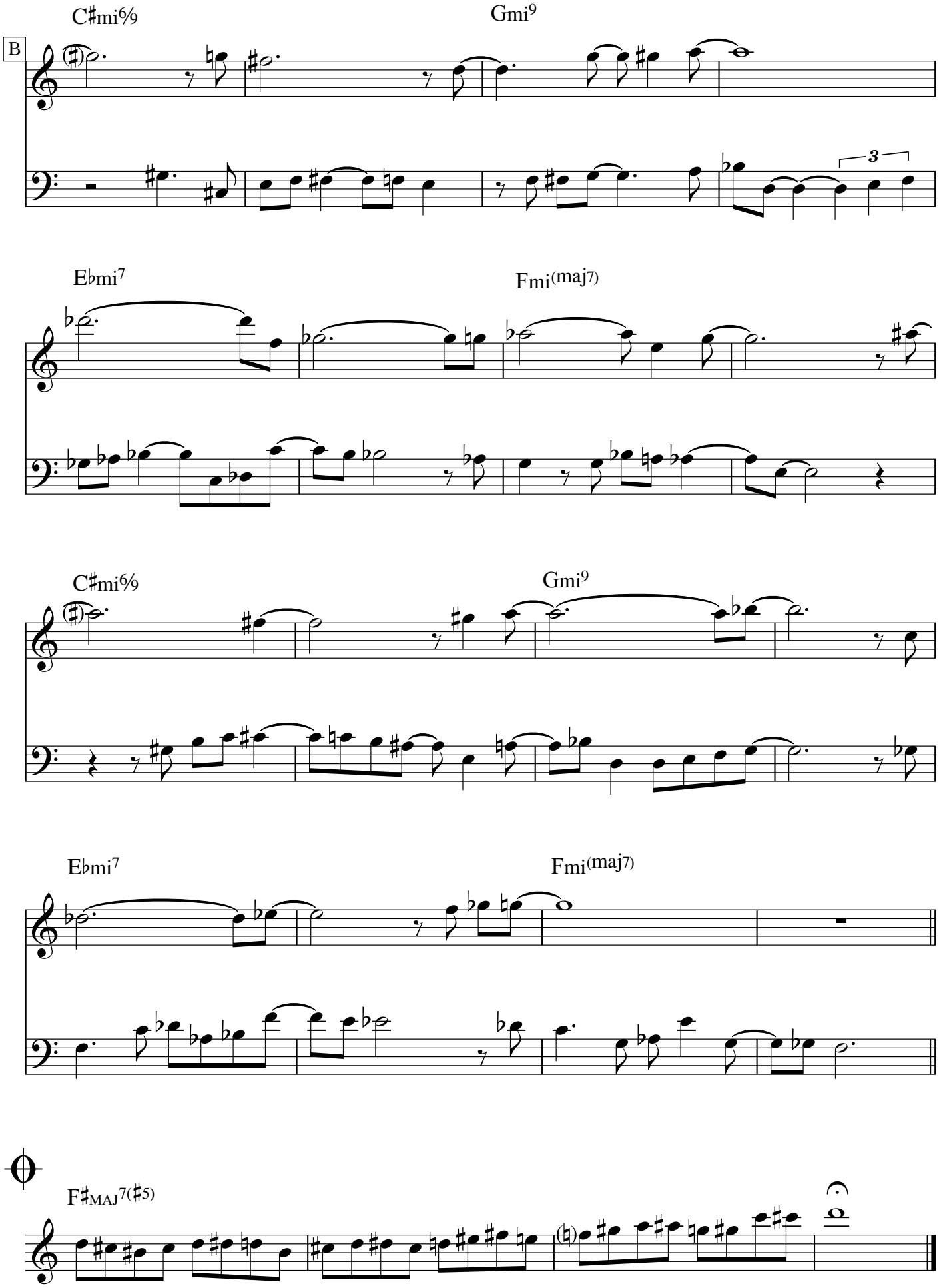

© SACEM
www.fredericborey.site

E flat instruments

In Your Eyes

Frédéric Borey

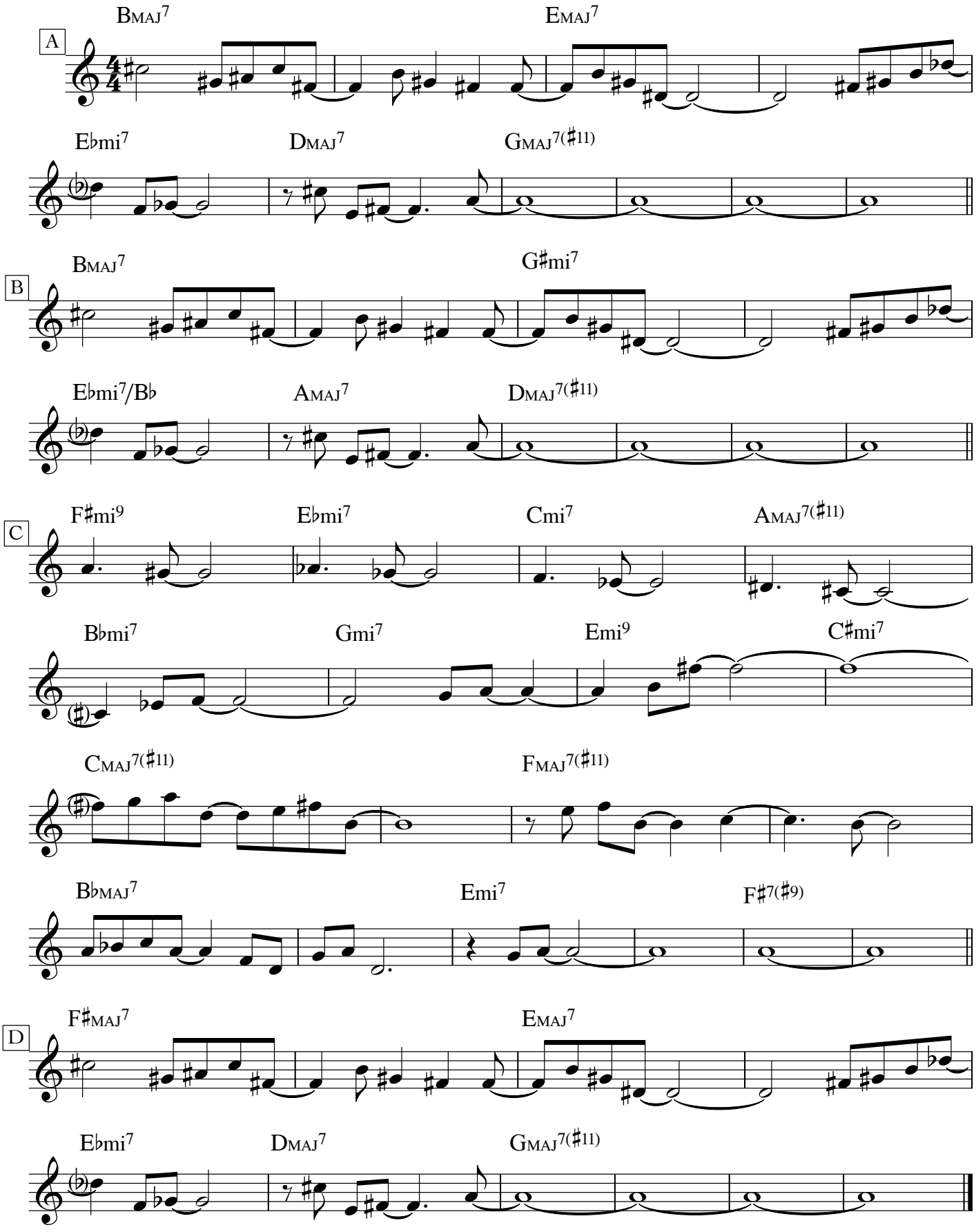

© SACEM

E flat instruments

Insieme

Frédéric Borey

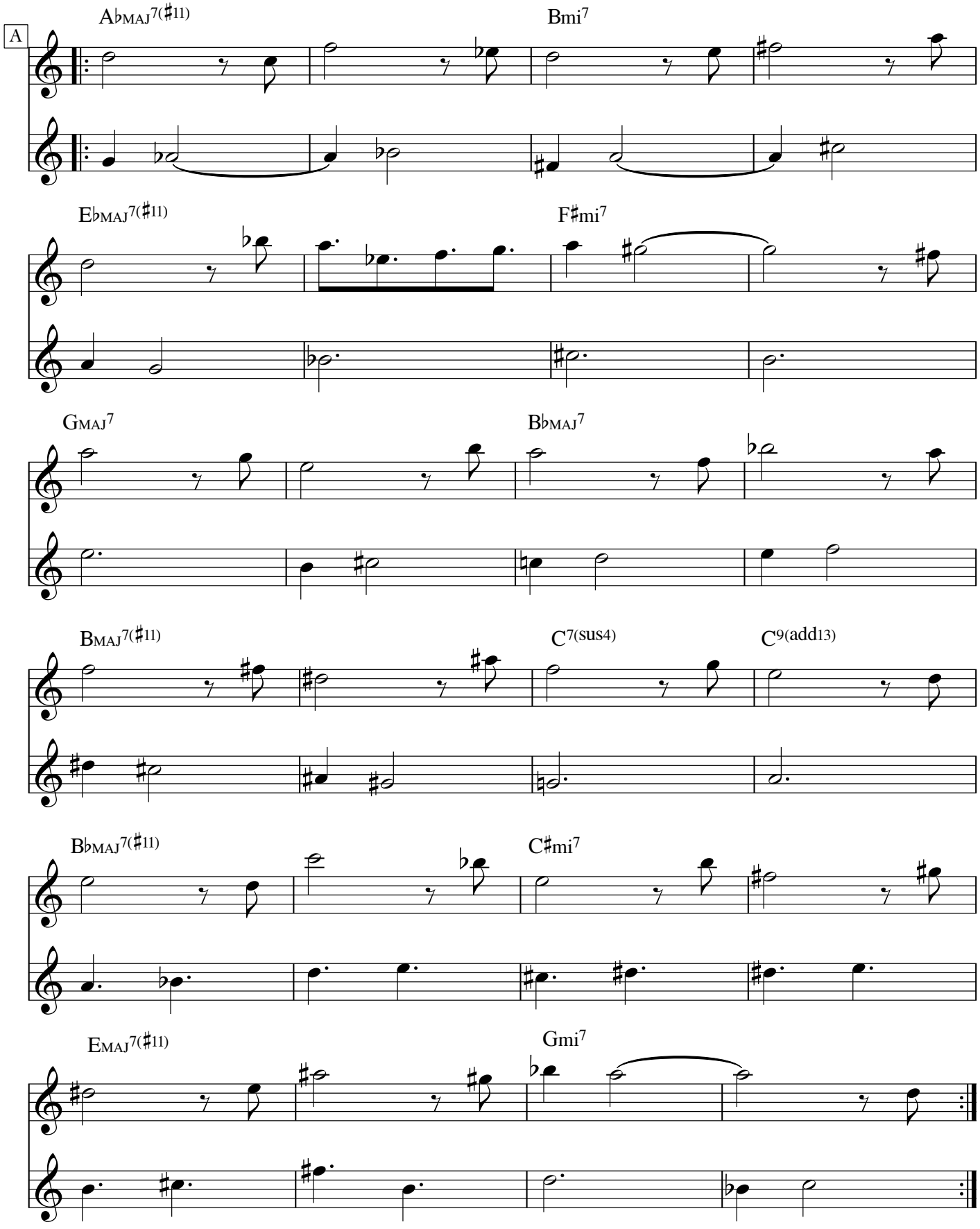

© SACEM
www.fredericborey.site

2

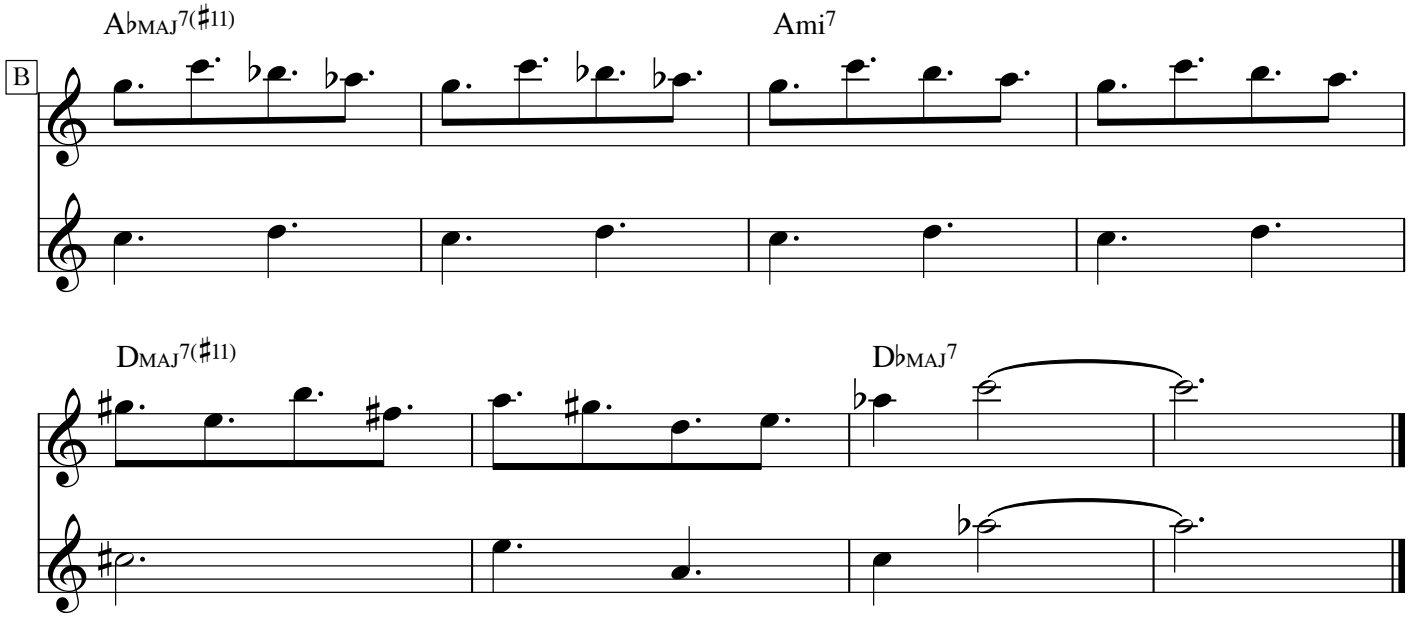

© SACEM
www.fredericborey.site

Interférences

E flat instruments

Yoann Loustalot / Frédéric Borey LUCKY DOG
(2014 - Fresh Sound New Talent ref.443)
feat. Yoann Loustalot (tp, flg), Frédéric Borey (ts), Yoni Zelnik (b), Frédéric Pasqua (dms)

Frédéric Borey

Introduction

$D^{7(\sharp 9)}$

x3

Melody

A

$D^{7(\sharp 9)}$

$D^{7(\sharp 9)}$

$D^{7(\sharp 9)}$

B

C^{7}

C^{7}

$E\flat^{7}$

$E\flat^{7}$

© SACEM

Interférences

Yoann Loustalot / Frédéric Borey LUCKY DOG
(2014 - Fresh Sound New Talent ref.443)
feat. Yoann Loustalot (tp, flg), Frédéric Borey (ts), Yoni Zelnik (b), Frédéric Pasqua (dms)

E flat instruments
voice 2

Frédéric Borey

Introduction

$D^{7(\sharp 9)}$

x3

Melody

A

$D^{7(\sharp 9)}$

$D^{7(\sharp 9)}$

$D^{7(\sharp 9)}$

B

C^{7}

C^{7}

$E\flat^{7}$

$E\flat^{7}$

© SACEM

E flat instruments

Introducing

'Blues'

Frédéric Borey

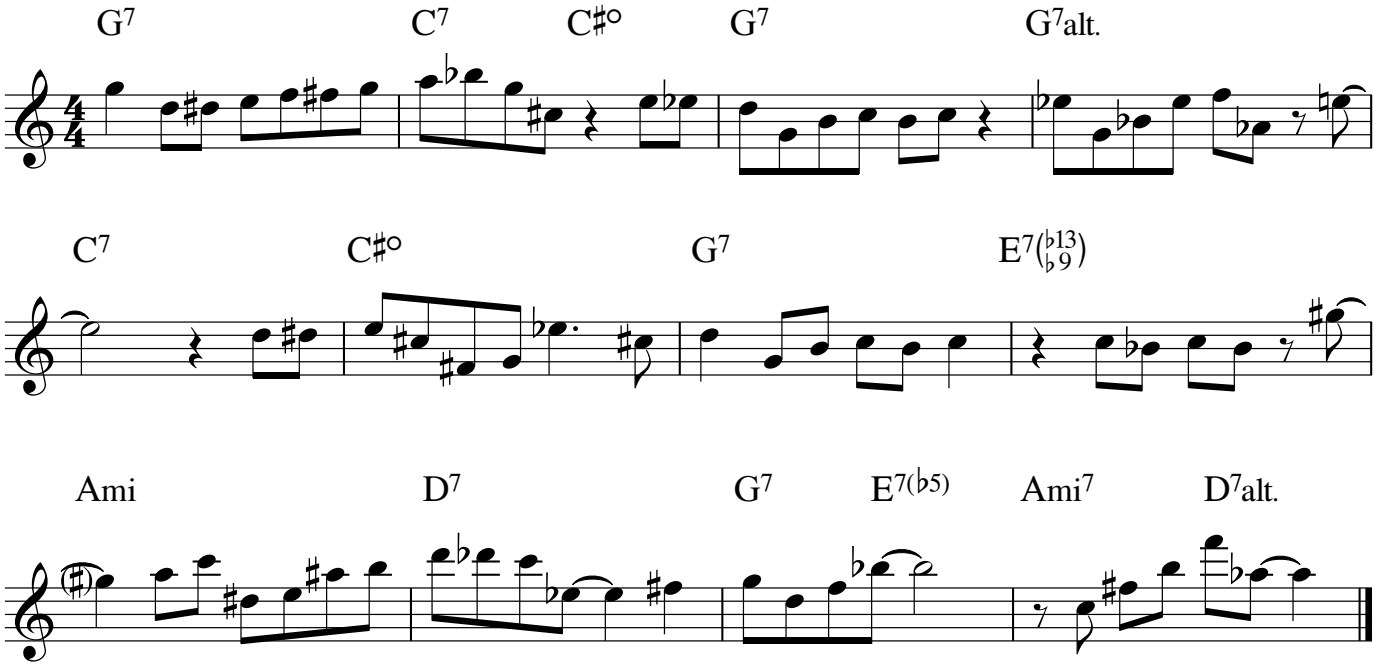

© SACEM

E flat instruments

Involved

Yoann Loustalot / Frédéric Borey LUCKY DOG
(2014 - Fresh Sound New Talent ref.443)
feat. Yoann Loustalot (tp, flg), Frédéric Borey (ts), Yoni Zelnik (b), Frédéric Pasqua (dms)

Frédéric Borey

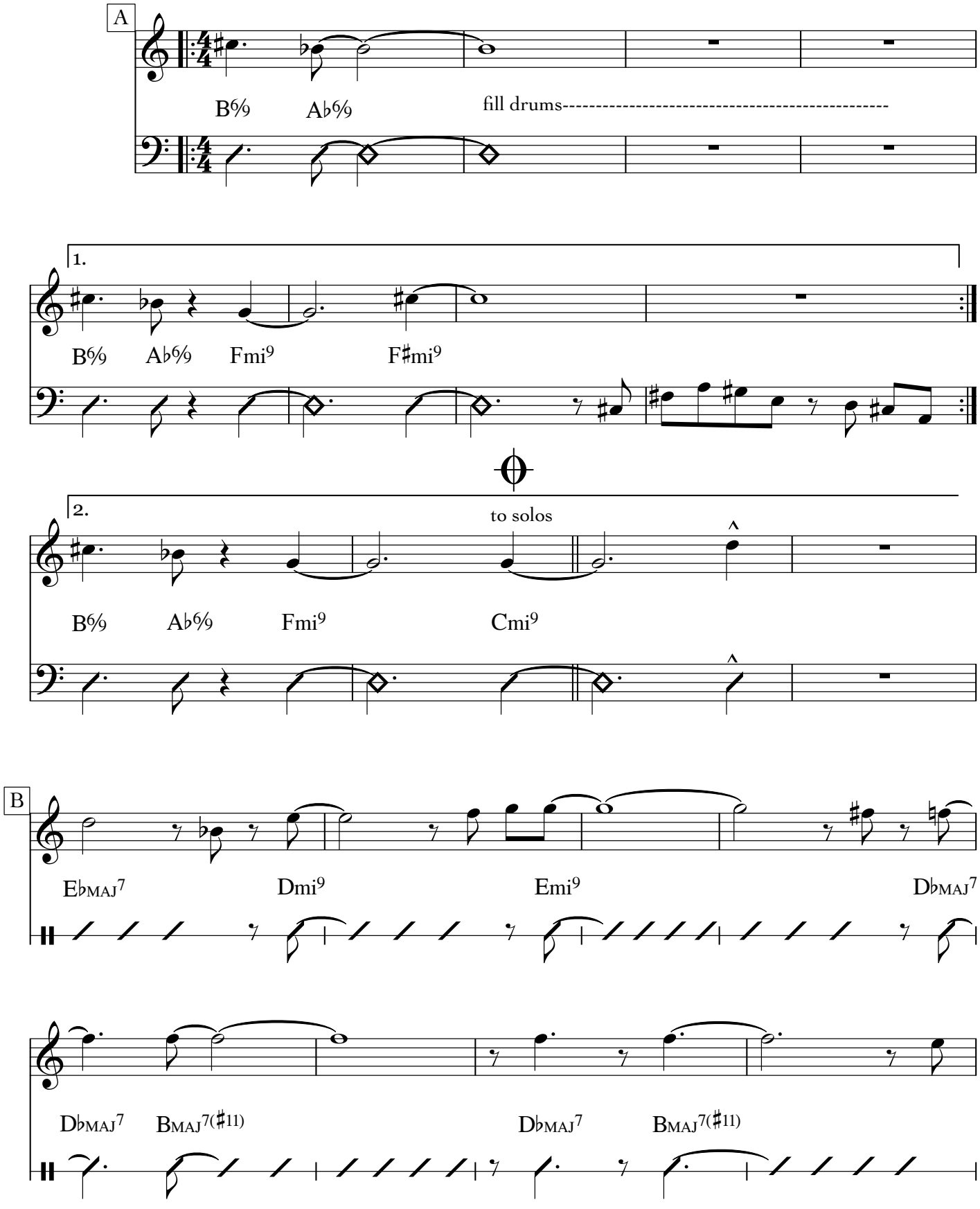

© SACEM
www.fredericborey.site

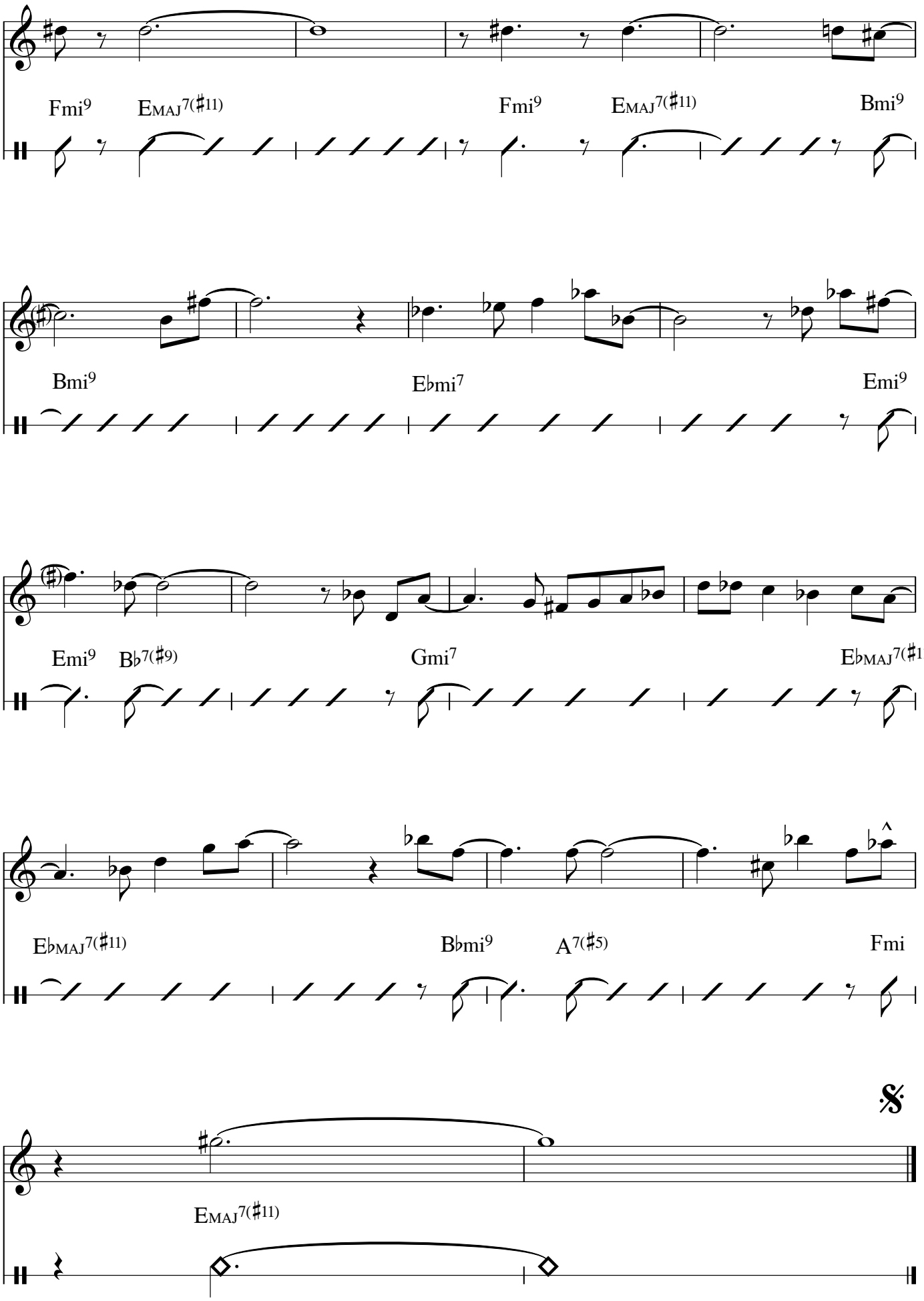

© SACEM
www.fredericborey.site

solo changes

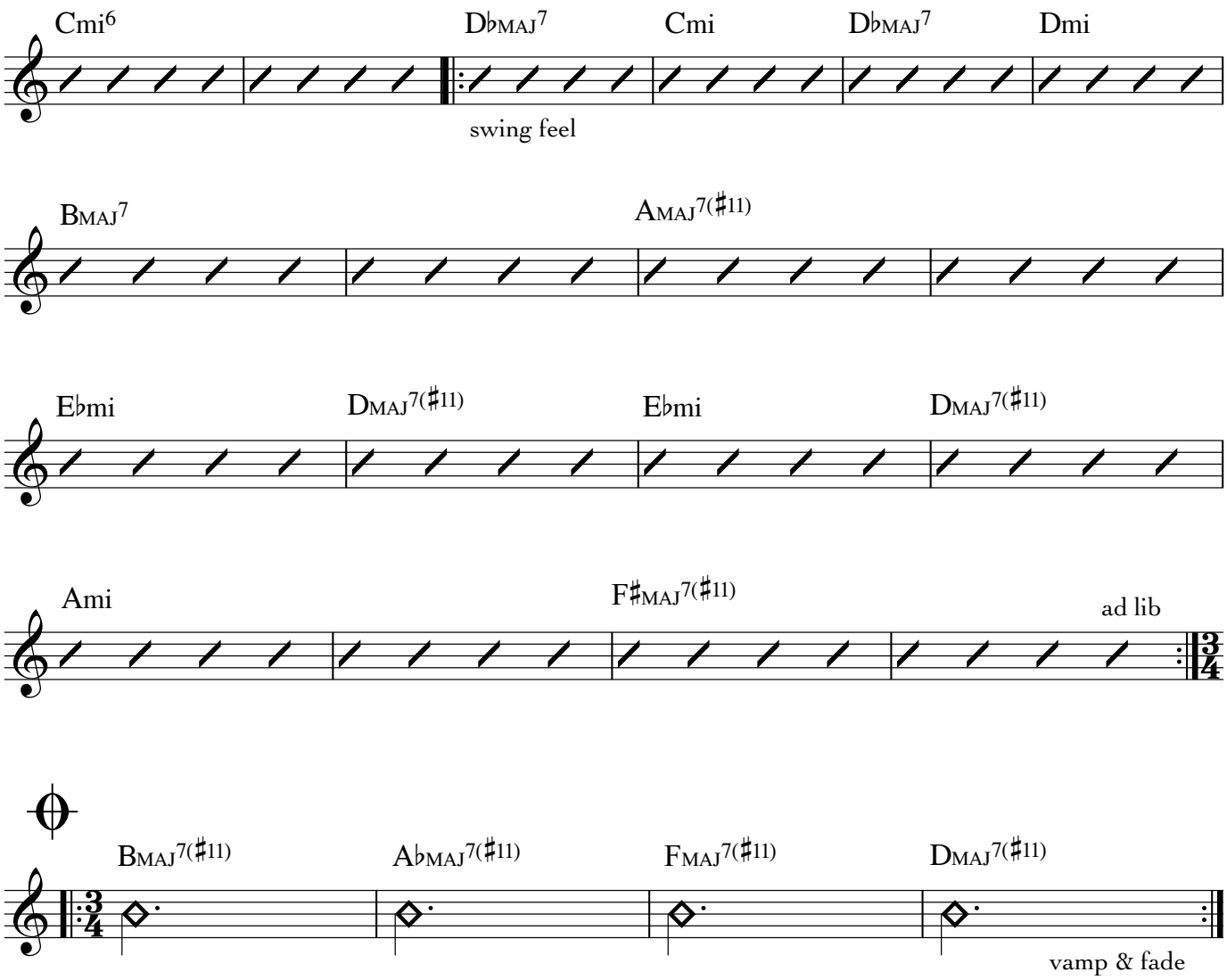

© SACEM
www.fredericborey.site

E flat instruments
voice 2

Involved

Yoann Loustalot / Frédéric Borey LUCKY DOG
(2014 - Fresh Sound New Talent ref.443)
feat. Yoann Loustalot (tp, flg), Frédéric Borey (ts), Yoni Zelnik (b), Frédéric Pasqua (dms)

Frédéric Borey

A

B♭6/9 A♭6/9 fill drums----------

1.

B♭6/9 A♭6/9 Fmi9 F♯mi9

2.

to solos

B♭6/9 A♭6/9 Fmi9 Cmi9

B

E♭MAJ7 Dmi9 Emi9 D♭MAJ7

D♭MAJ7 BMAJ7(♯11) D♭MAJ7 BMAJ7(♯11)

© SACEM
www.fredericborey.site

2

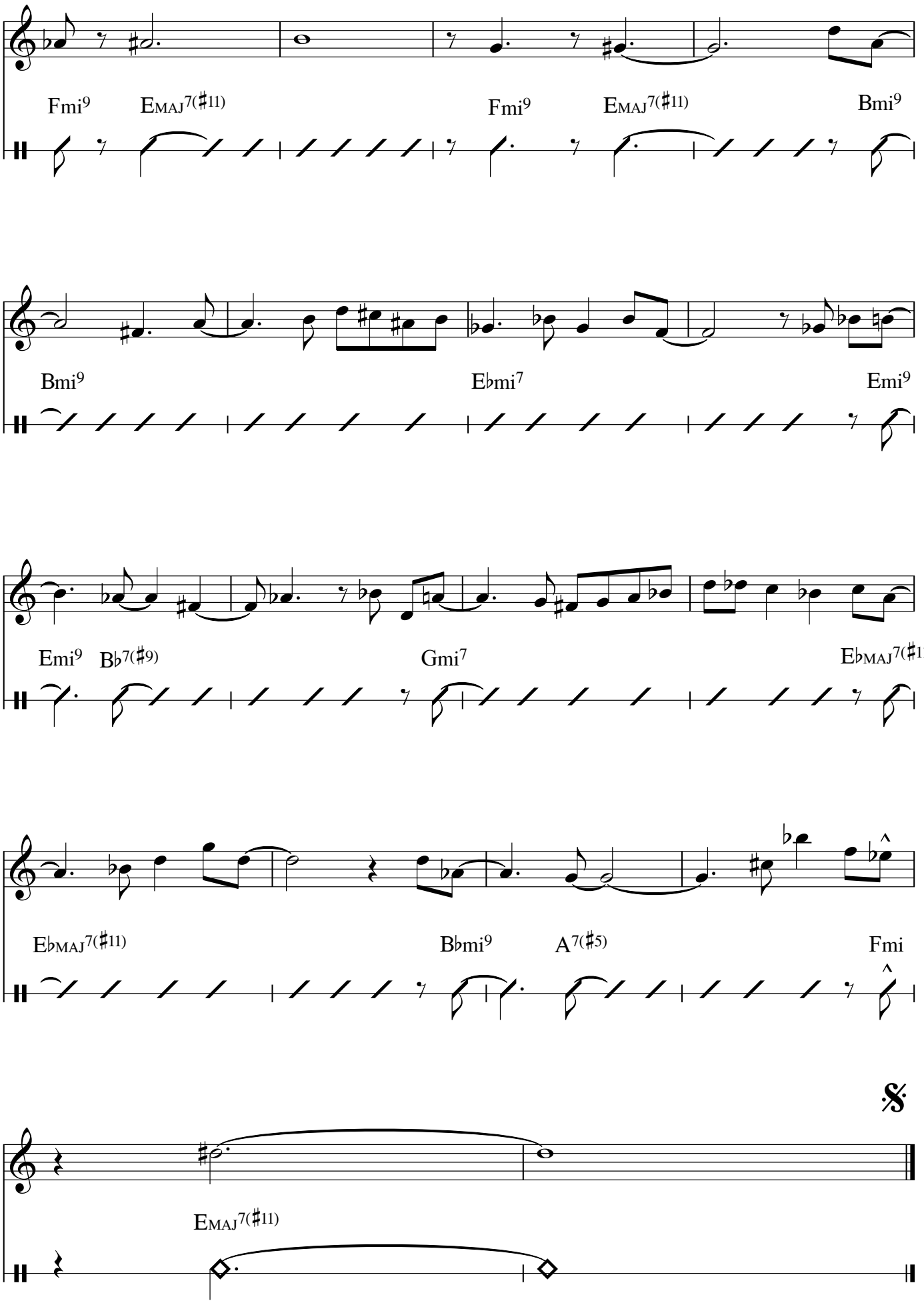

© SACEM
www.fredericborey.site

solo changes

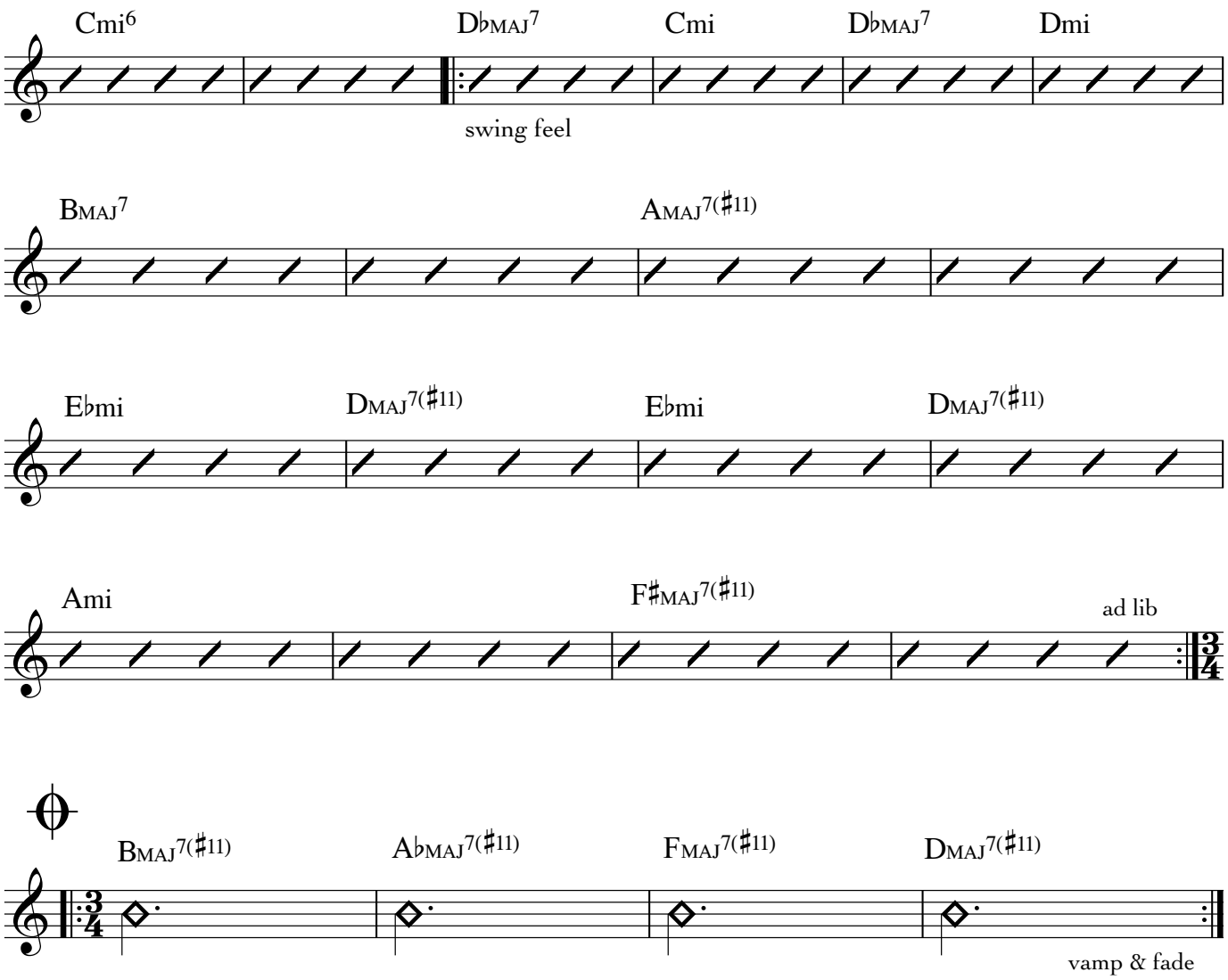

© SACEM
www.fredericborey.site

It's Time

Frédéric Borey 'Maria' (2007 - Fresh Sound New Talent ref.295)
feat. Frédéric Borey (ts, ss), Pierre Perchaud (gt), Clément Landais (b), Eric Bedoucha (dms)
Olga Mitroshina 'All Sensitive People' (2009 - Autoproduction)
feat. Olga Mitroshina (voc, p), Frédéric Borey (ts, as), Hervé StGuirons (organ), Stefano Lucchini (dms)

E flat instruments

Frédéric Borey

Introduction

Dmi7 Gmi(b6) F#mi9 F9(add13)

Emi9 EbMAJ7(#11) Dmi7 DbMAJ9(#11)

Melody

A

Dmi7 Gmi(b6) F#mi9 F9(add13)

1.

Emi9 EbMAJ7(#11) Dmi7 DbMAJ9(#11)

2.

Emi9 EbMAJ7(#11) Ami(b6) BbMAJ7(#11) Bmi9

Half time feel

B

Bmi9 Bbmi11 Cmi(b6) C#mi(b6)

Dmi7 EbMAJ7(#11) FMAJ7(#11)

C

Dmi7 Gmi(b6) F#mi9 F9(add13)

Emi9 EbMAJ7(#11) Dmi7 DbMAJ9(#11)

© SACEM
www.fredericborey.site

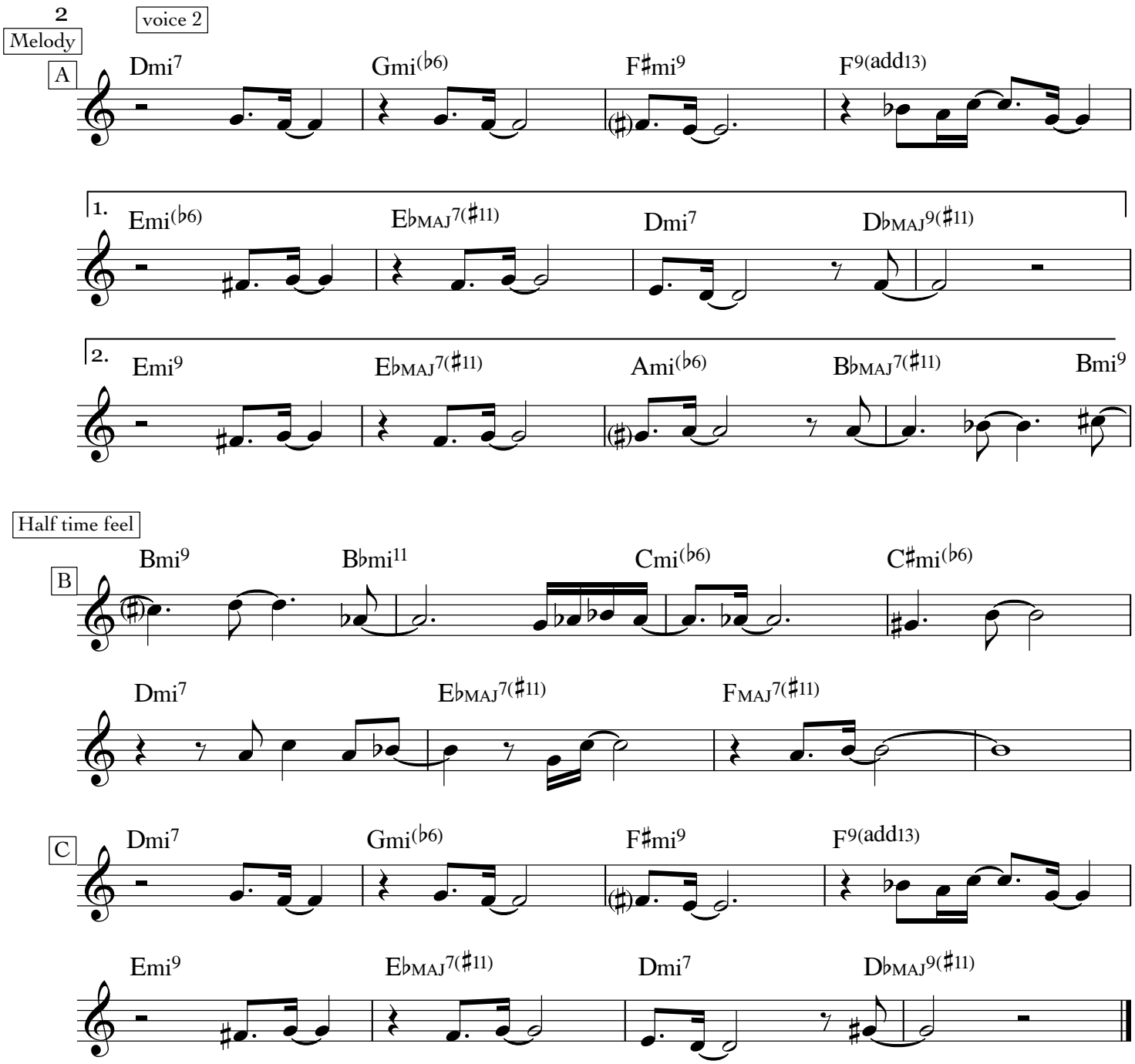

© SACEM
www.fredericborey.site

Jack

E flat instruments

Argentiéri-Borey-Tissot UNITRIO 'Page 1' (2008 - Altrisuoni records ref.249)

feat. Damien Argentiéri (organ), Frédéric Borey (ts), Alain Tissot (dms)

Frédéric Borey

Introduction

Ami7

A

Ami7

Ami7

B♭MAJ7

Ami7

B

Dmi7

B♭MAJ7

Bmi7

F♯mi7(♭5)

3

B7alt.

E7alt.

© SACEM

E flat instruments

Jammin' at the Disquaires

Frédéric Borey

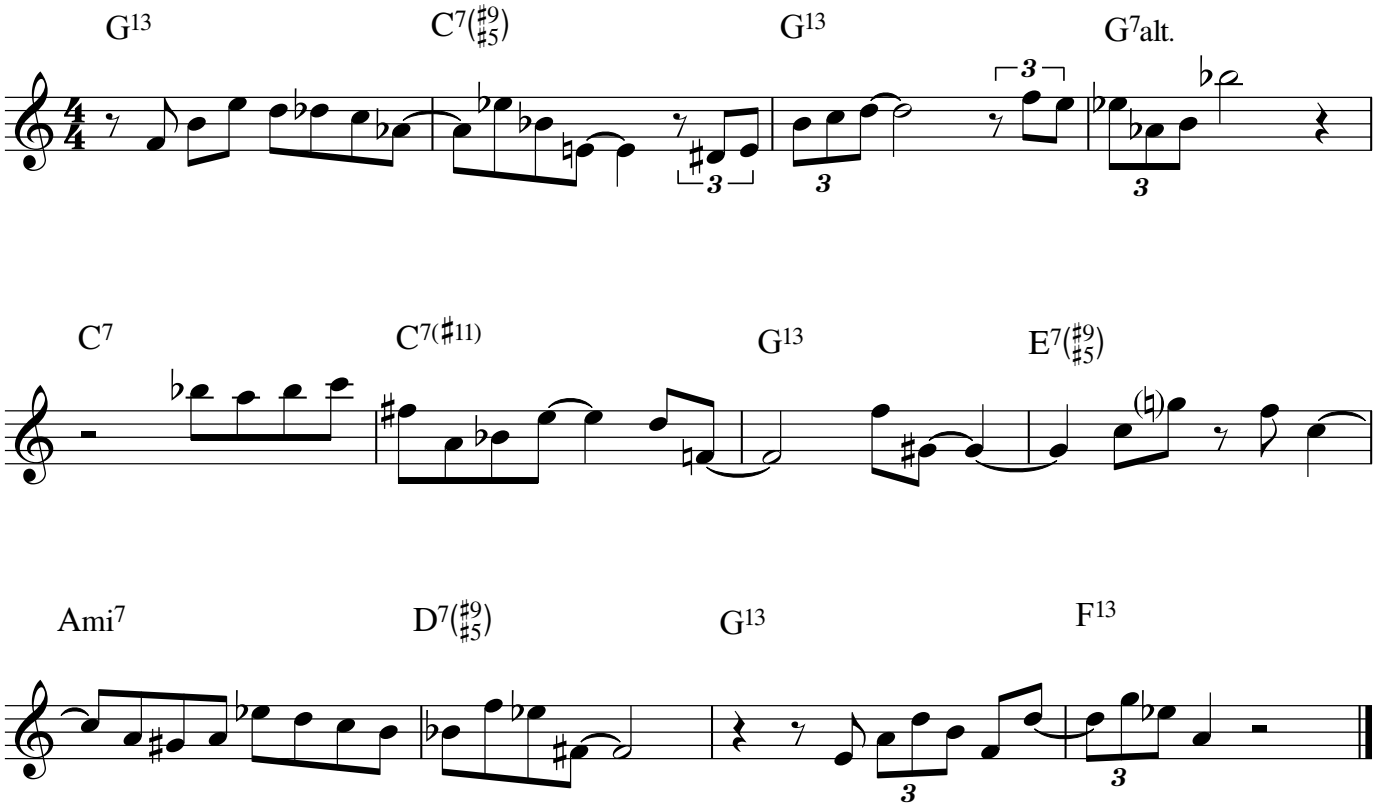

voice 2

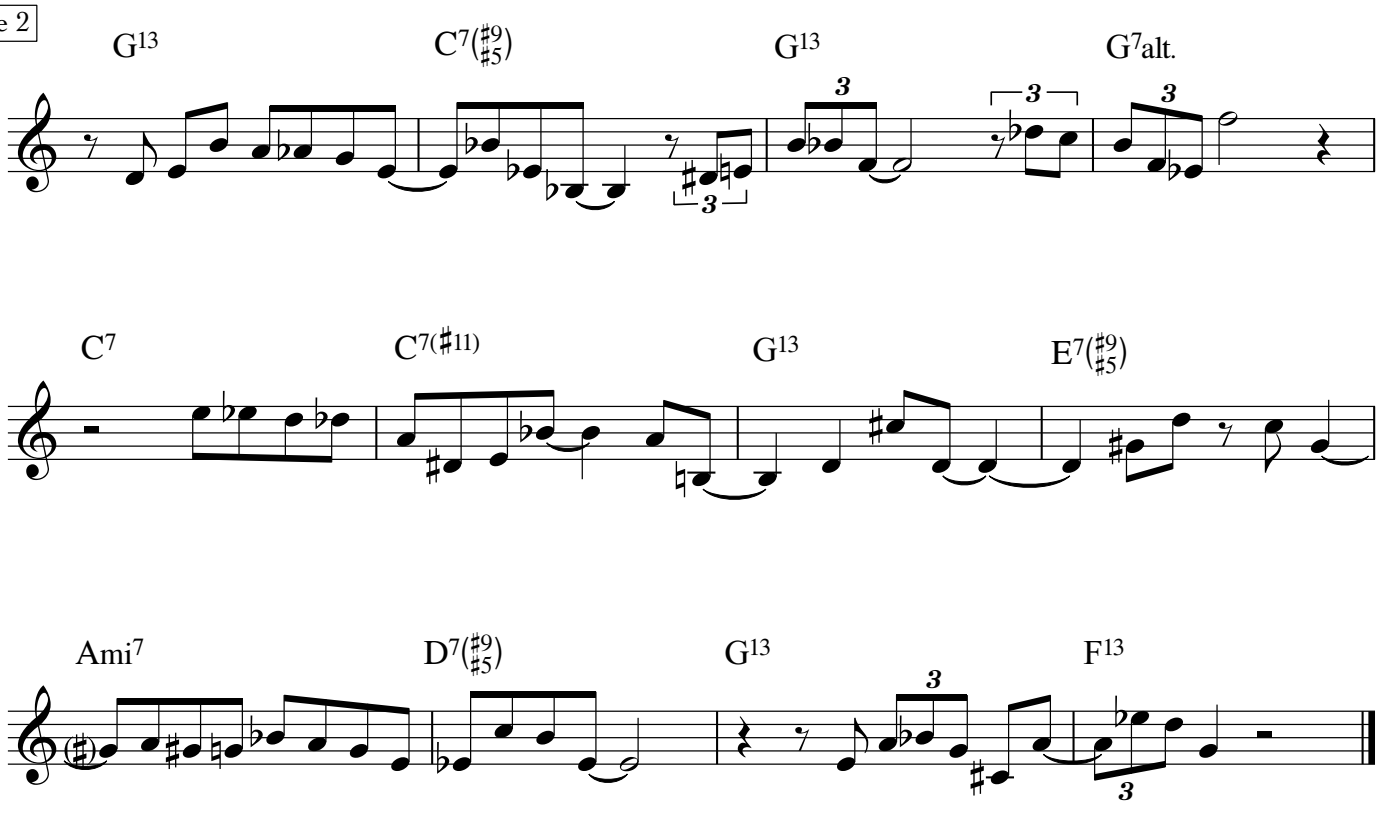

© SACEM

E flat instruments

Kind of Behaviour

Frédéric Borey

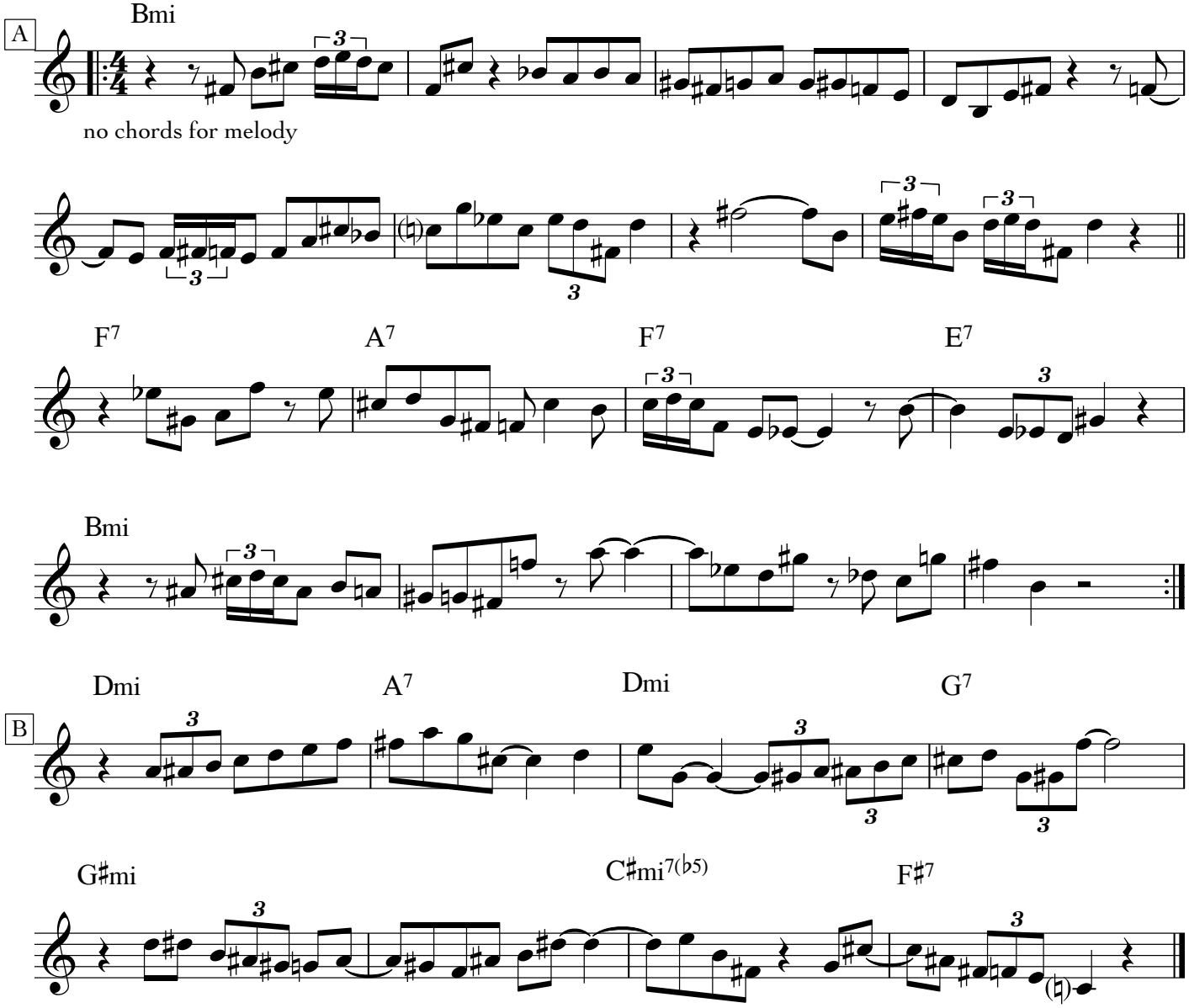

© SACEM
www.fredericborey.site

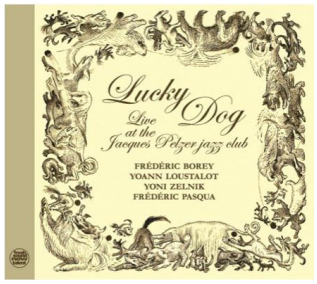

E flat instruments

Knock Knock

Yoann Loustalot / Frédéric Borey LUCKY DOG
'Live at the Jacques Pelzer jazz club'
(2017 - Fresh Sound New Talent ref.542)
feat. Yoann Loustalot (tp, flg), Frédéric Borey (ss, ts), Yoni Zelnik (b), Frédéric Pasqua (dms)

Frédéric Borey

Gmi

© SACEM
www.fredericborey.site

2

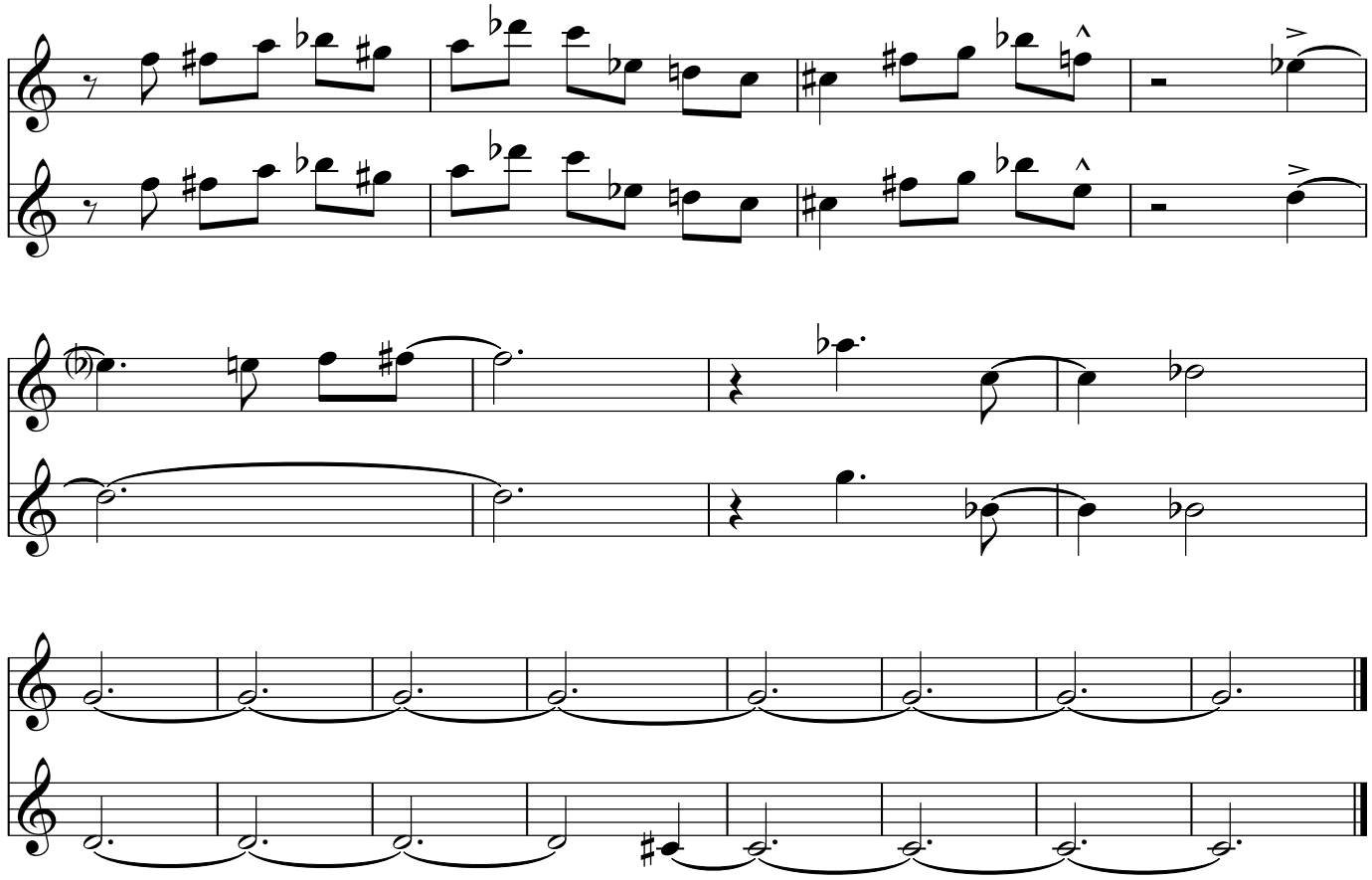

© SACEM
www.fredericborey.site

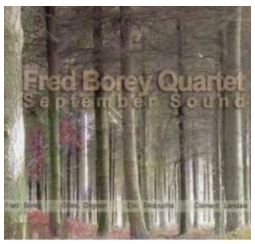

L'instant

Fred Borey 'September Sound' (2004 - Autoproduction)
feat. Frédéric Borey (ts, ss), Gilles Grignon (gt), Clément Landais (b), Eric Bedoucha (dms)
Olga Mitroshina 'All Sensitive People' (2009 - Autoproduction)
feat. Olga Mitroshina (voc, p), Frédéric Borey (ts, as), Hervé StGuirons (organ), Stefano Lucchini (dms)

E flat instruments

Frédéric Borey

Introduction

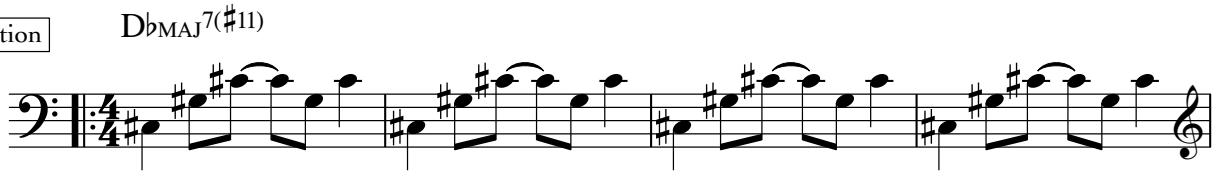

Melody

A

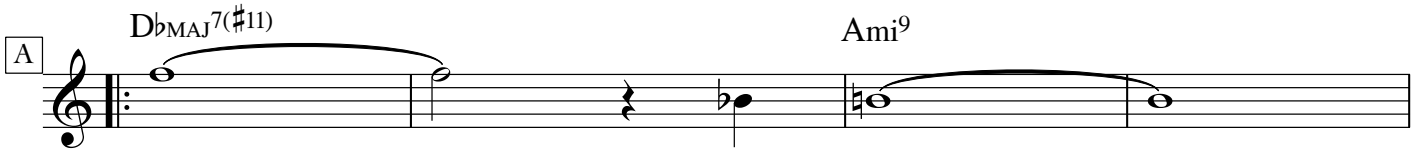

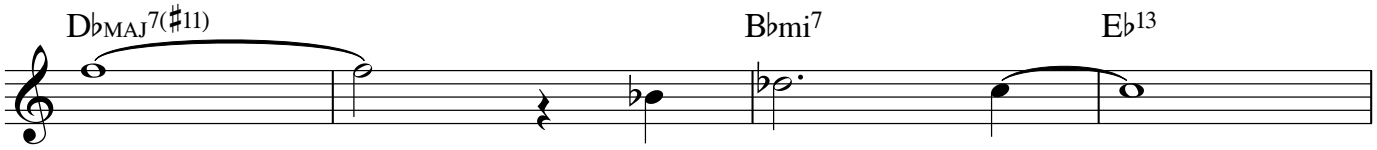

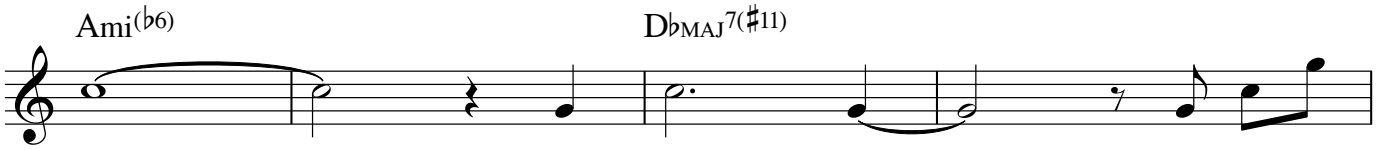

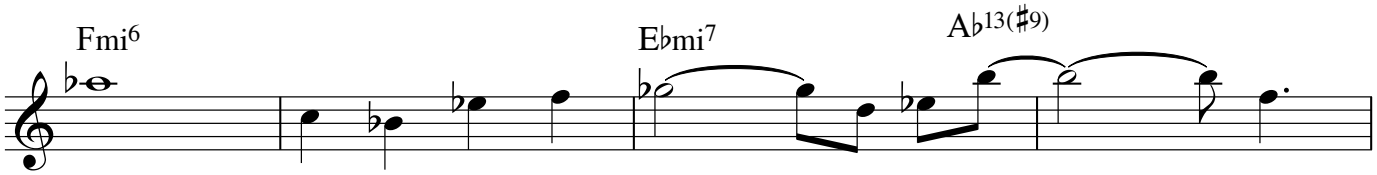

B

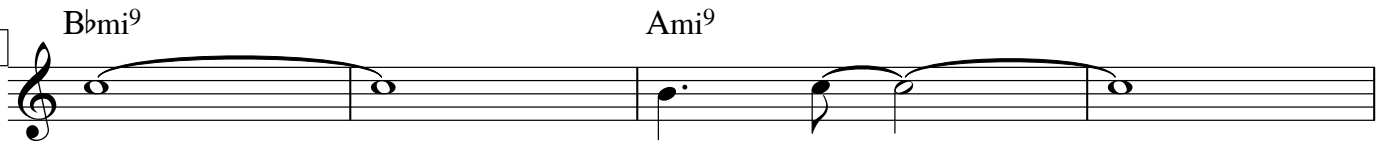

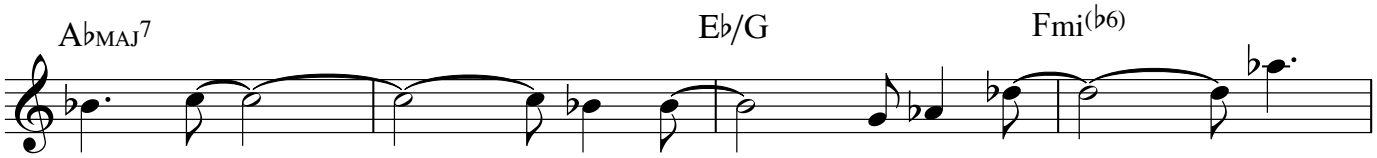

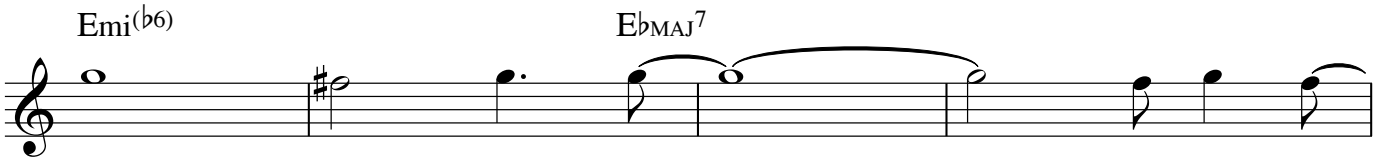

© SACEM
www.fredericborey.site

2

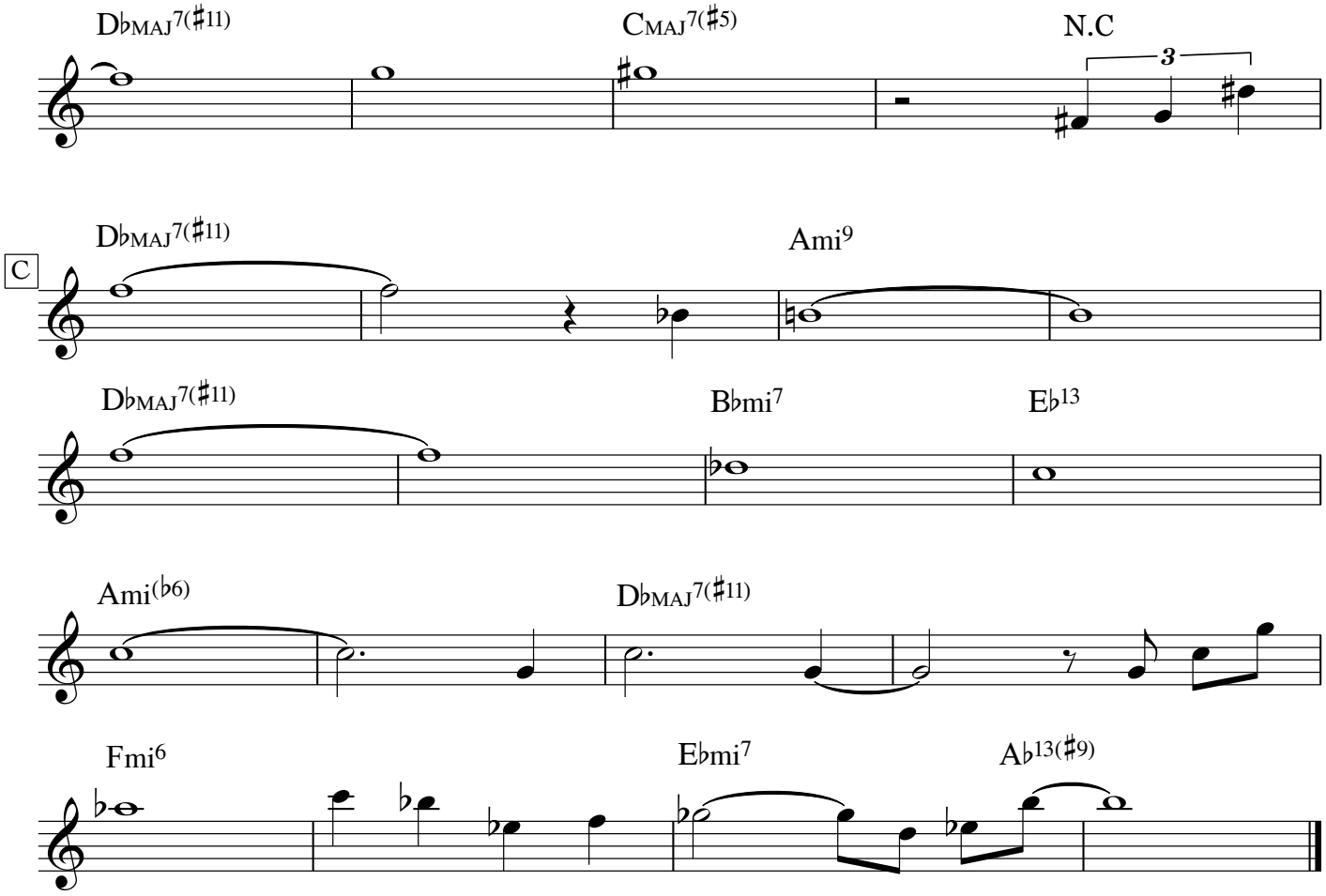

© SACEM
www.fredericborey.site

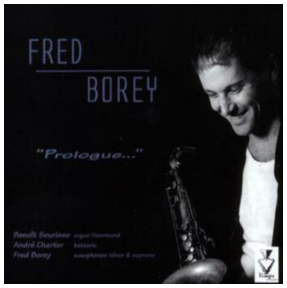

E flat instruments

Les Lys

Fred Borey 'Prologue' (2002 - Visages du Saxophone)

feat. Frédéric Borey (ss, ts), Benoît Sourisse (organ), André Charlier (dms)

Frédéric Borey

A

Emi9 F♯mi7(♭5) B7(♯5) Emi9

Emi9 Dmi7 G7 C♯mi7(♭5) F♯7(♭13 ♭9)

1. FMAJ7 F♯mi7(♭5) B7

Gmi7 C7 F♯mi7(♭5) B7(♯9 ♯5)

2.

B

Bmi7(♭5) E7(♯11) C♯mi7(♭5) F♯7 FMAJ7 B♭7

Ami7 D7(♭13 ♭9) GMAJ7 Gmi7 C7 F♯mi7(♭5) B7(♭9)

GMAJ7 C9(add13)

GMAJ7 C9(add13)

GMAJ7 C7(sus4) FMAJ7 F♯MAJ7(♯11)

© SACEM

www.fredericborey.site

E flat instruments

Let's Hang Together

Frédéric Borey 'Butterflies Trio' (2019 - Fresh Sound New Talent ref.582)

feat. Frédéric Borey (ts), Damien Varaillon (b), Stéphane Adsuar (d)

Frédéric Borey

A

A

F+/A

DMAJ7(♯11)

D7(♯9) for solos

A

B

G7(♯11)

A

© SACEM

2

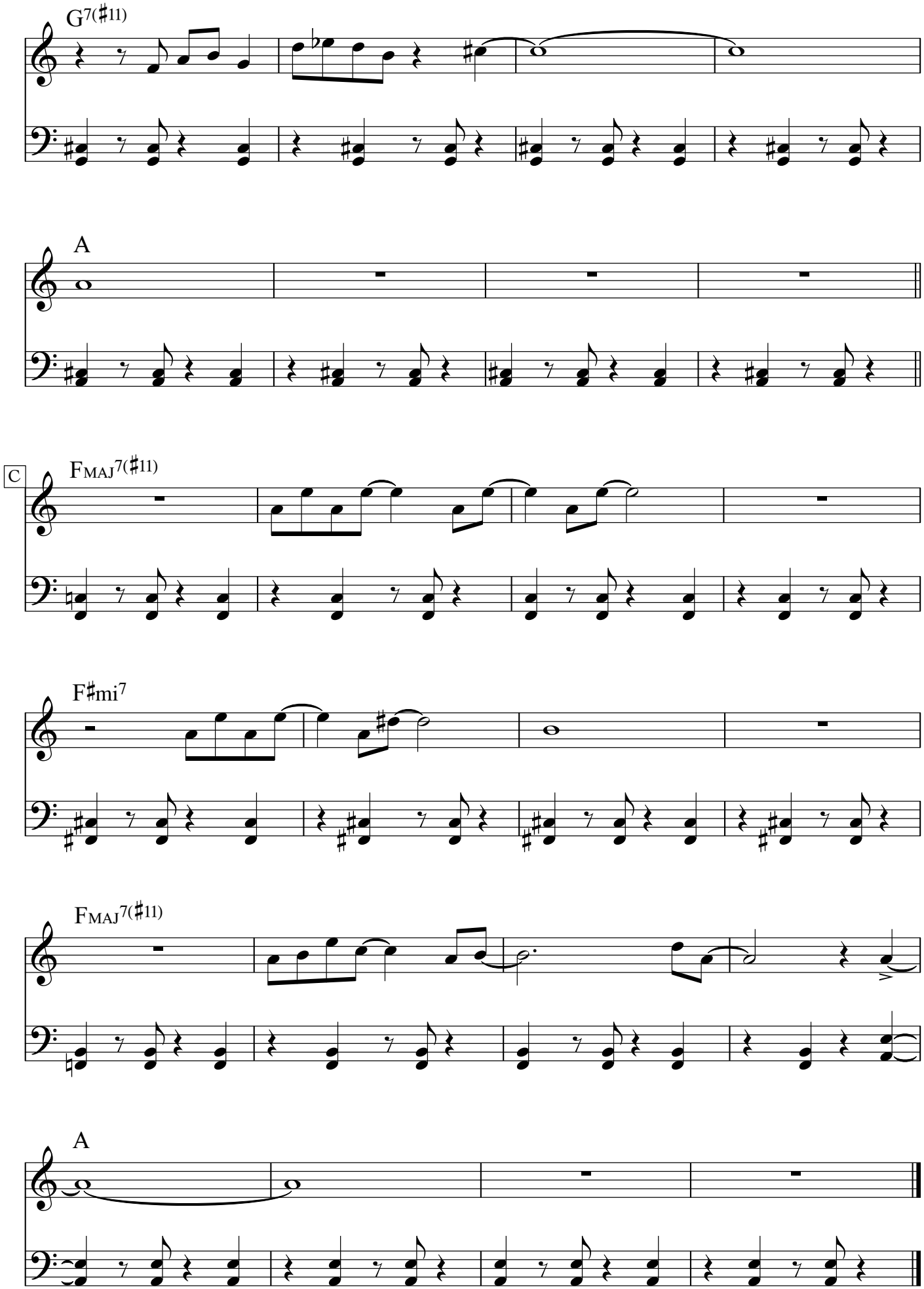

© SACEM
www.fredericborey.site

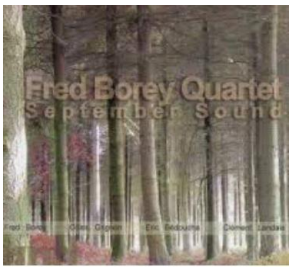

E flat instruments

Like A Shadow

Fred Borey 'September Sound' (2004 - Autoproduction)

feat. Frédéric Borey (ts), Gilles Grignon (gt), Clément Landais (b), Eric Bedoucha (dms)

Frédéric Borey

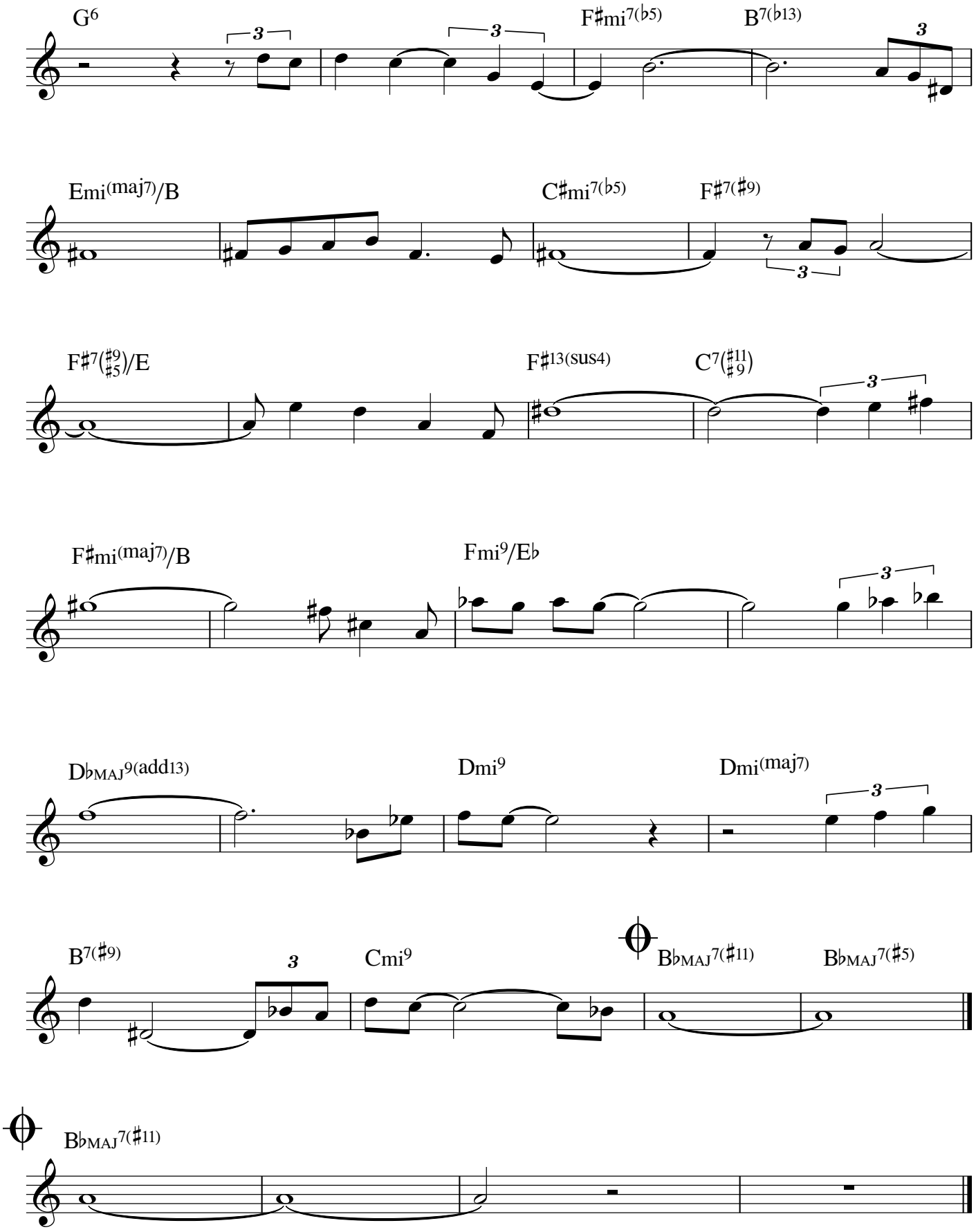

© SACEM

www.fredericborey.site

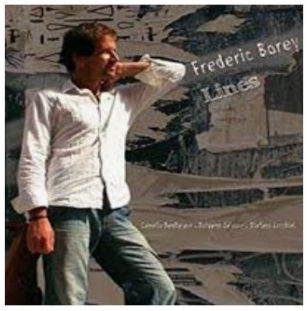

E flat instruments

Line for Bartok

Frédéric Borey 'Lines' (2010 - Fresh Sound New Talent ref.367)

feat. Frédéric Borey (ss,ts), Camélia Ben Naceur (p), Nolwenn Leizour (b), Stefano Luchini (dms)

Bela Bartok
(Frédéric Borey)

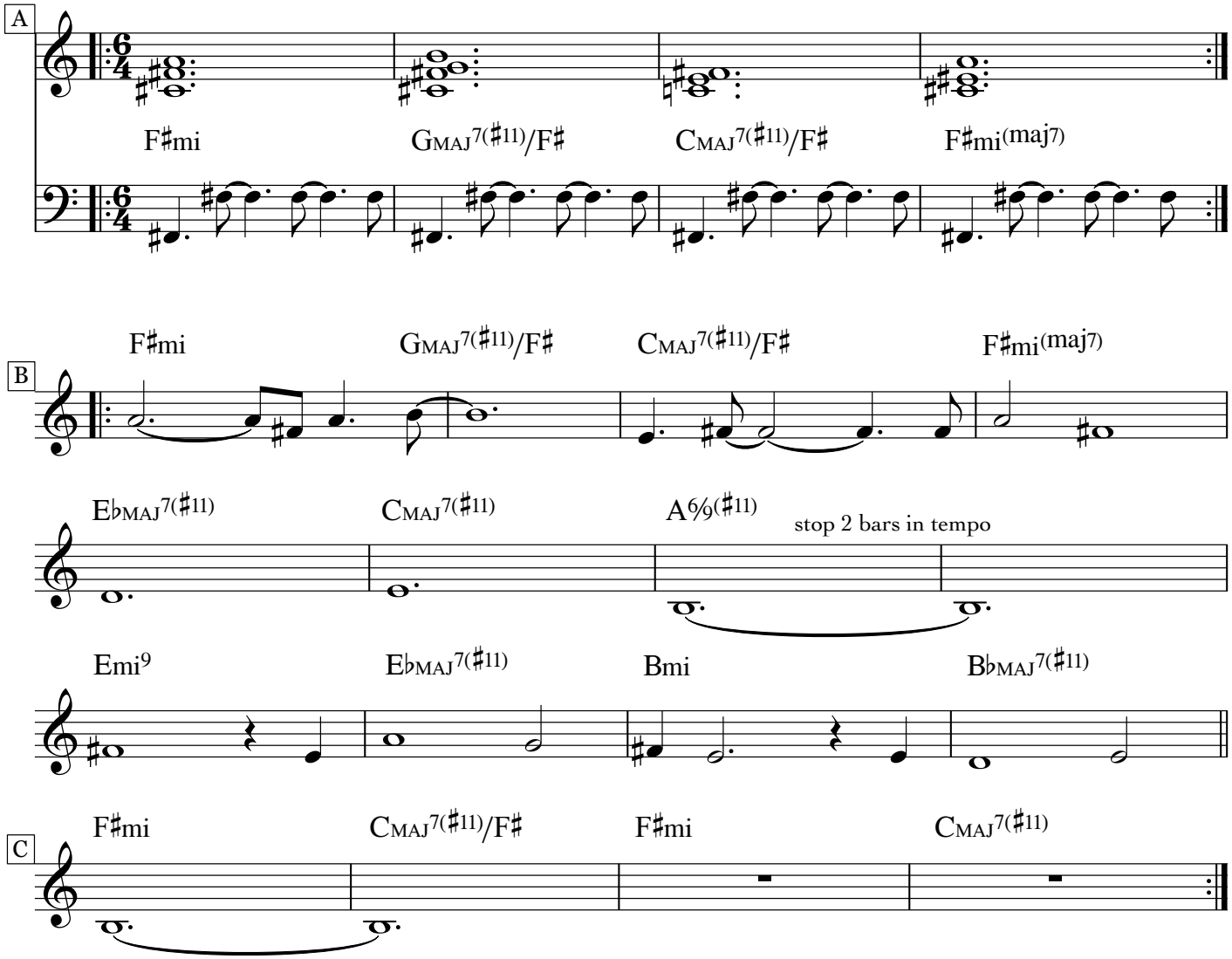

Based on "Love's a Burden" (Bela Bartok)

Melody A ad lib / B C (x2)
Solos
Gt on A ad lib
TS on B & C ad lib
Melody B C
and C ad lib & fade (organ fill...)

© SACEM

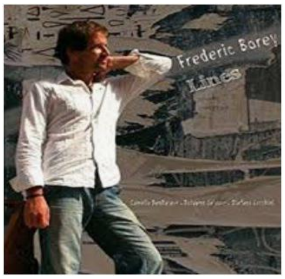

E flat instruments

Line for Debussy

Frédéric Borey 'Lines' (2010 - Fresh Sound New Talent ref.367)

feat. Frédéric Borey (ss,ts), Camélia Ben Naceur (p), Nolwenn Leizour (b), Stefano Luchini (dms)

Frédéric Borey

A

Cmi7 | Bmi7 | B♭MAJ7 | F♯mi7

E♭mi | E♭mi(maj7) | E♭mi7 | FMAJ7

A'

Cmi7 | Bmi7 | B♭MAJ7 | F♯mi7

E♭mi | E♭mi(maj7) | E♭mi7 | Fmi9 | EMAJ7

F♯mi7 | BMAJ7 | E♭MAJ7 | D♭MAJ7

© SACEM
www.fredericborey.site

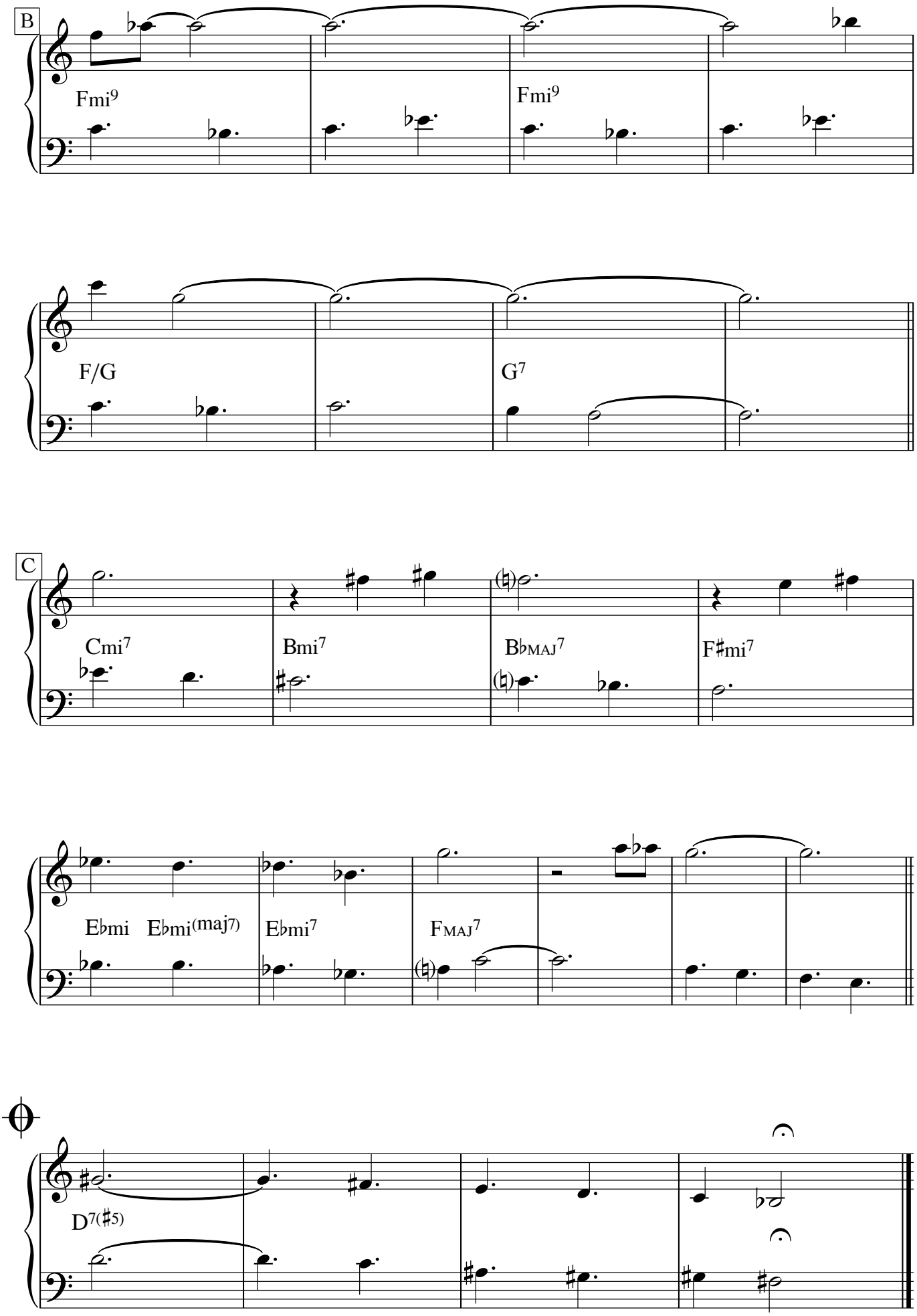

Based on "Syrinx" (Claude Debussy)

© SACEM
www.fredericborey.site

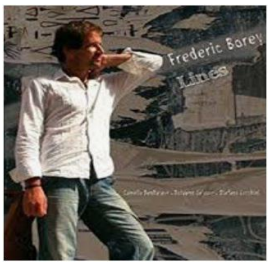

E flat instruments

Line for Kodaly

Frédéric Borey 'Lines' (2010 - Fresh Sound New Talent ref.367)

feat. Frédéric Borey (ss, ts), Camélia Ben Naceur (p), Nolwenn Leizour (b), Stefano Luchini (dms)

Zoltan Kodaly
(Frédéric Borey)

Introduction

Emi (melodic)

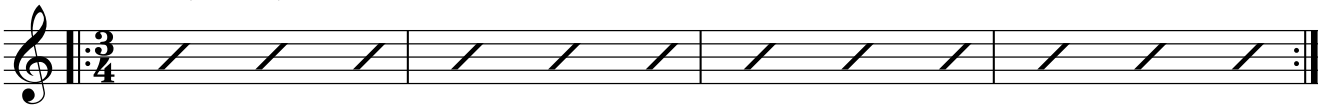

Melody

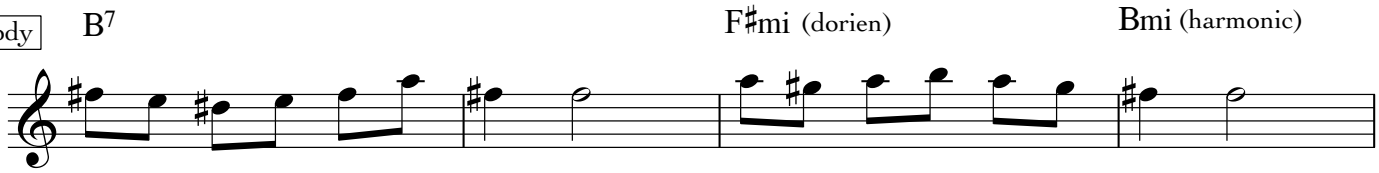

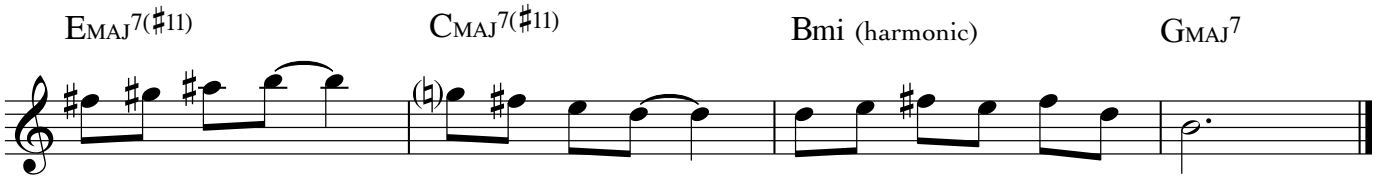

voice 2

Introduction

Emi (melodic)

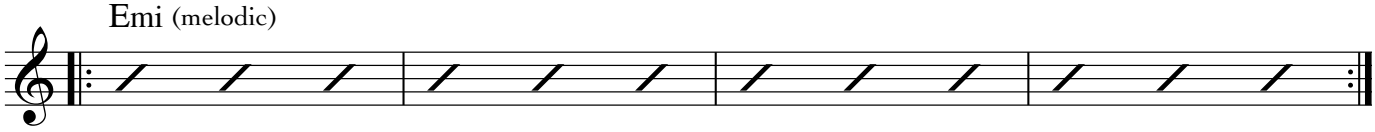

Melody

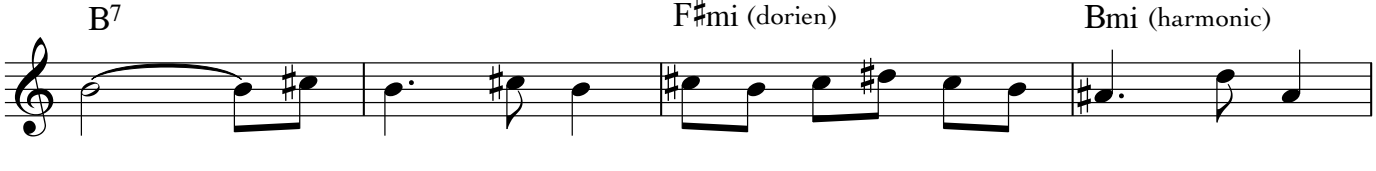

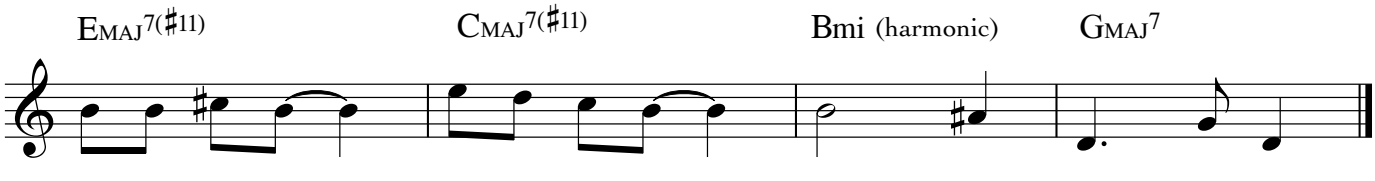

Based on "The Prisonner" (Zoltan Kodaly)

© SACEM
www.fredericborey.site

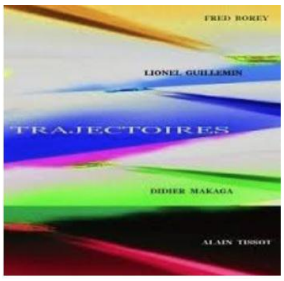

E flat instruments

Lionel

BGMT Quartet 'Trajectoires' (2012 - JacarandaMusic)

feat. Didier Makaga (p, voc), Frédéric Borey (ts, ss), Lionel Guillemain (b), Alain Tissot (dms)

Frédéric Borey

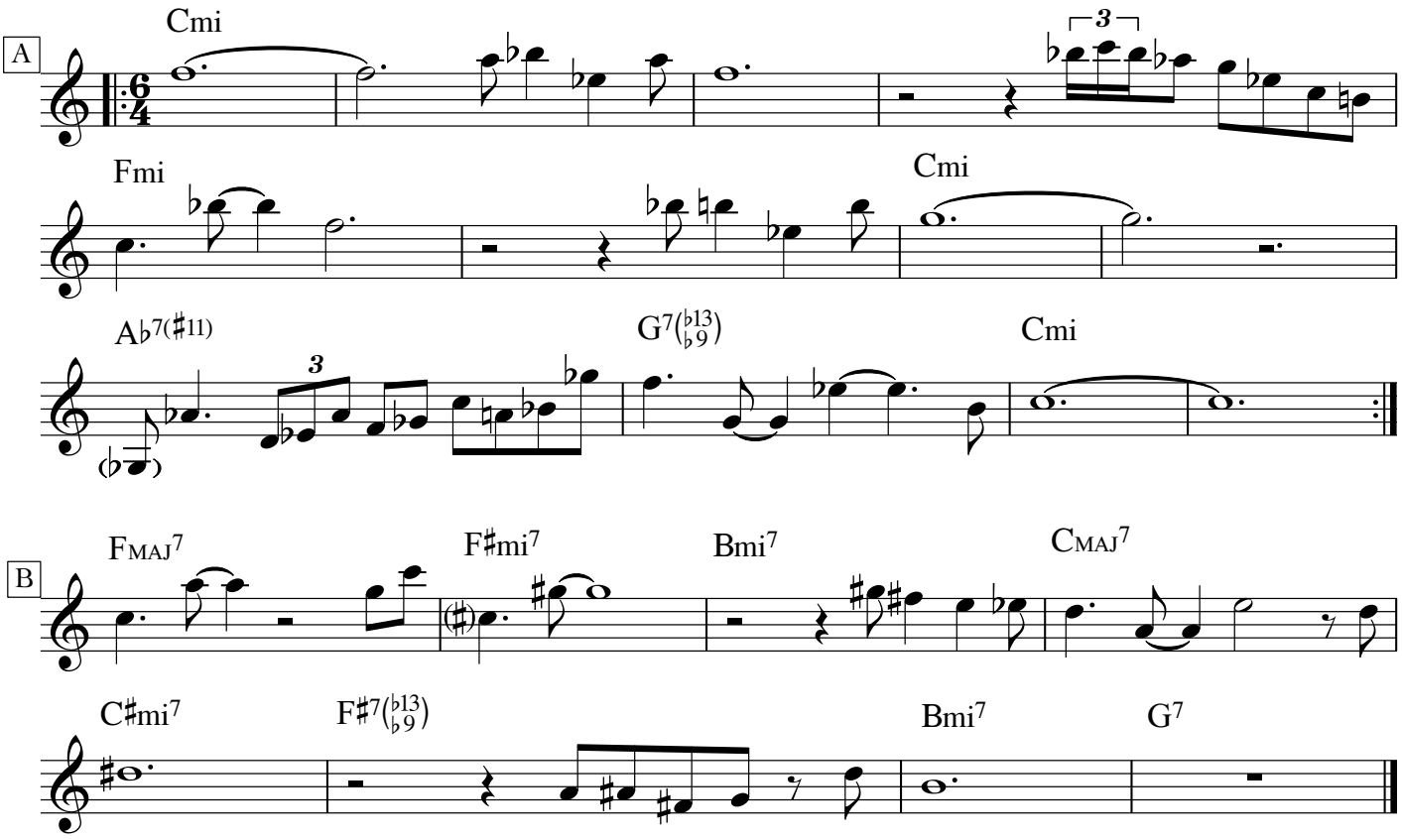

voice 2

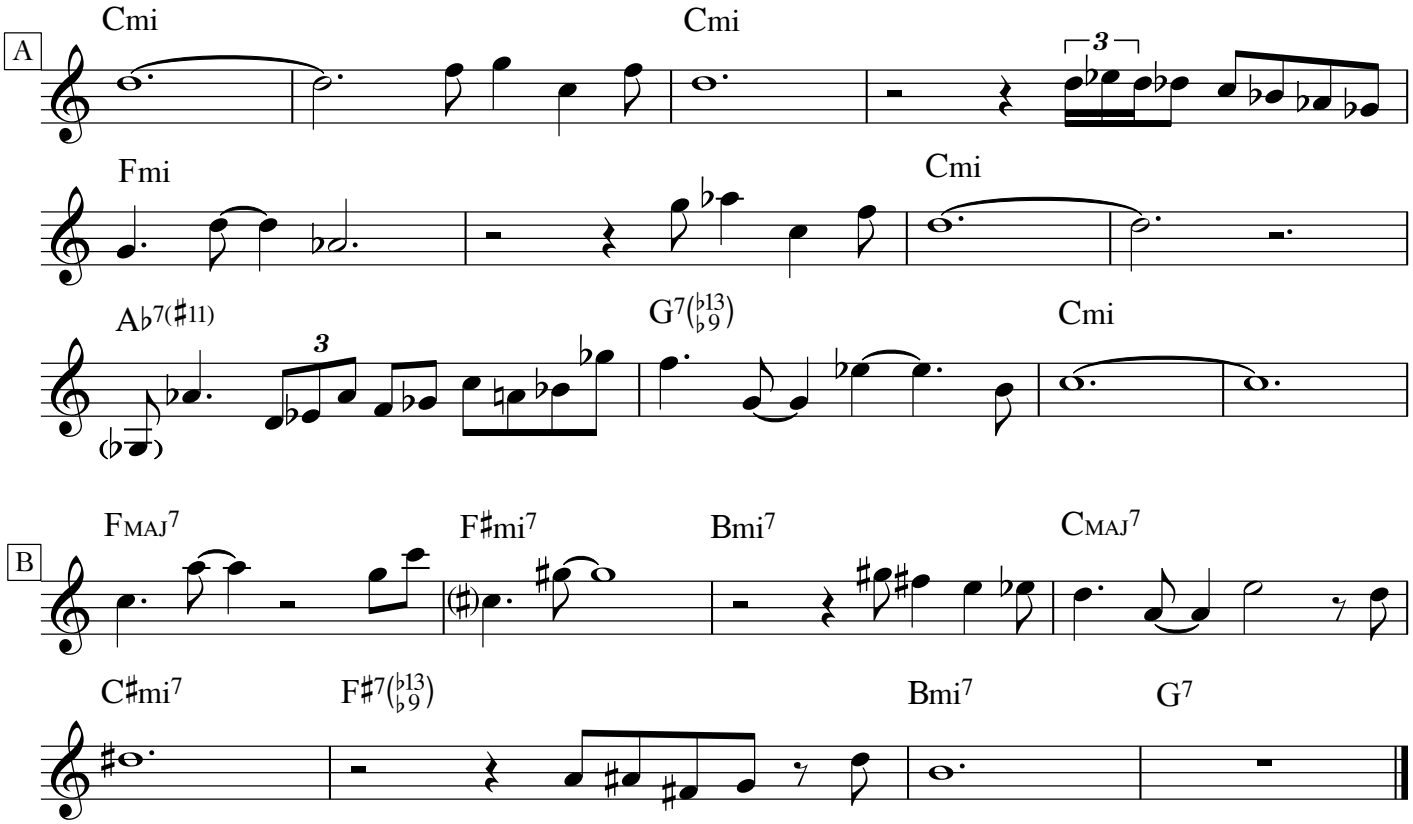

© SACEM
www.fredericborey.site

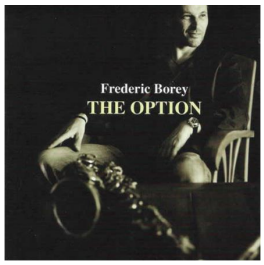

E flat instruments

Lo Zio

Frédéric Borey 'The Option' (2012 - Fresh Sound New Talent ref.416)
feat. Frédéric Borey (ts, ss), Inbar Fridman (gt), Camélia BenNaceur (p), Florent Nisse (b), Stefano Lucchini (dms), guests *Yoann Loustalot (flg), Michael Ballue (tb)*

Frédéric Borey

Introduction

Dmi | F♯mi7 | Fmi7 | E7alt. x4

Melody

Dmi | Bmi♿ | Fmi

Fmi | A7(♯9) | F♯mi

F♯mi | Dmi♿ | AMAJ7

AMAJ7 | E♭9(add13) | Dmi

Dmi | Bmi♿ | Fmi7

Fmi7 | A7(♯9)

© SACEM
www.fredericborey.site

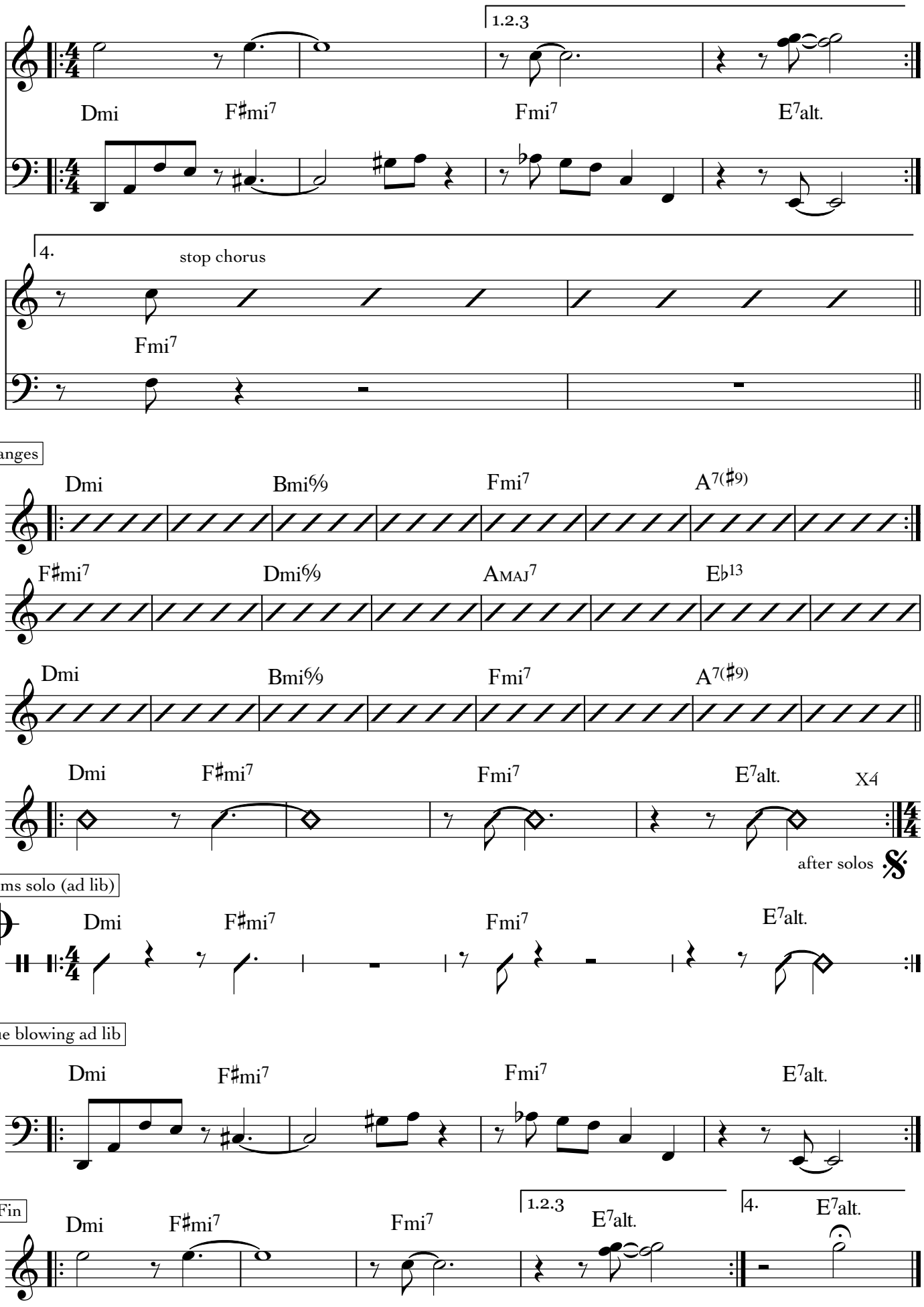

© SACEM
www.fredericborey.site

E flat instruments

Maria

Frédéric Borey 'Maria' (2007 - Fresh Sound New Talent ref.295)

feat. Frédéric Borey (ts, ss), Pierre Perchaud (gt), Clément Landais (b), Eric Bedoucha (dms)

Frédéric Borey

A A'

Fmi9 DMAJ9

CMAJ7(♯11) Bmi9

B♭mi6/9 D♭MAJ7

Emi13 A♭MAJ7(♯11)

B

Cmi9 GMAJ7(♯11)

Cmi9 GMAJ7(♯11)

Fmi9 D♭MAJ7(♯11)

CMAJ7(♯11) B♭mi9 E♭9(add13) Dmi7 G7alt.

© SACEM

www.fredericborey.site

E flat instruments
voice 2

Maria

Frédéric Borey 'Maria' (2007 - Fresh Sound New Talent ref.295)
feat. Frédéric Borey (ts, ss), Pierre Perchaud (gt), Clément Landais (b), Eric Bedoucha (dms)

Frédéric Borey

A A'

Fmi9 DMAJ7

CMAJ7(♯11) Bmi9

B♭mi6/9 D♭MAJ7

Emi13 A♭MAJ7(♯11)

B

Cmi9 GMAJ7(♯11)

Cmi9 GMAJ7(♯11)

Fmi9 D♭MAJ7(♯11)

CMAJ7(♯11) B♭mi9 E♭9(add13) Dmi7 G7alt.

© SACEM
www.fredericborey.site

E flat instruments

Meeting with Chris

Argentiéri-Borey-Tissot UNITRIO 'Page 2' (2013 - Altrisuoni records ref.319)

feat. Damien Argentiéri (hammond B3), Frédéric Borey (ts), Alain Tissot (dms)

Frédéric Borey

A A' 𝄋

Ami

Gmi9/A

F13/A

3

Ami9

1. 2.

B

guitar play bass line / organ play 2nd voice & bass line

Dmi7

© SACEM

www.fredericborey.site

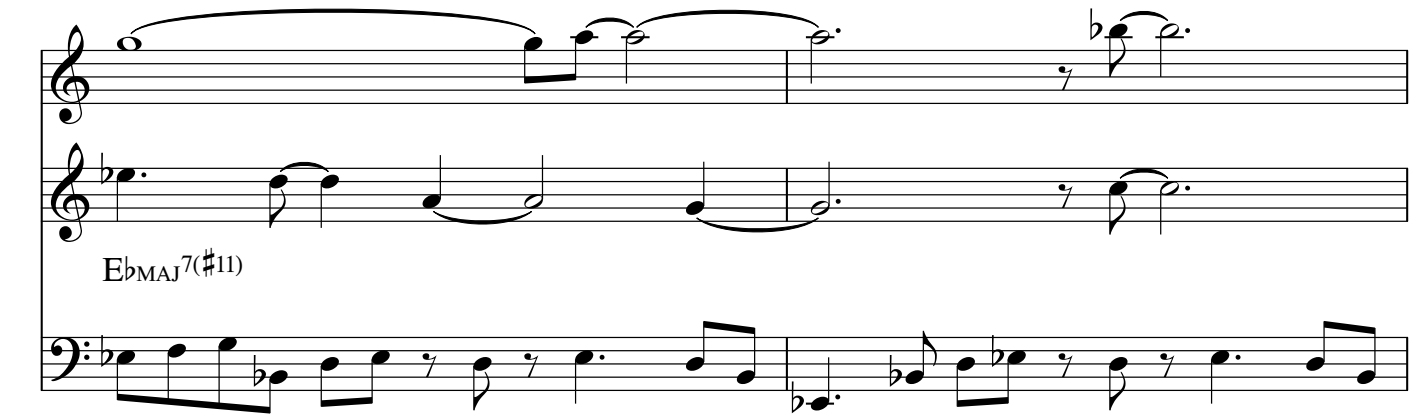

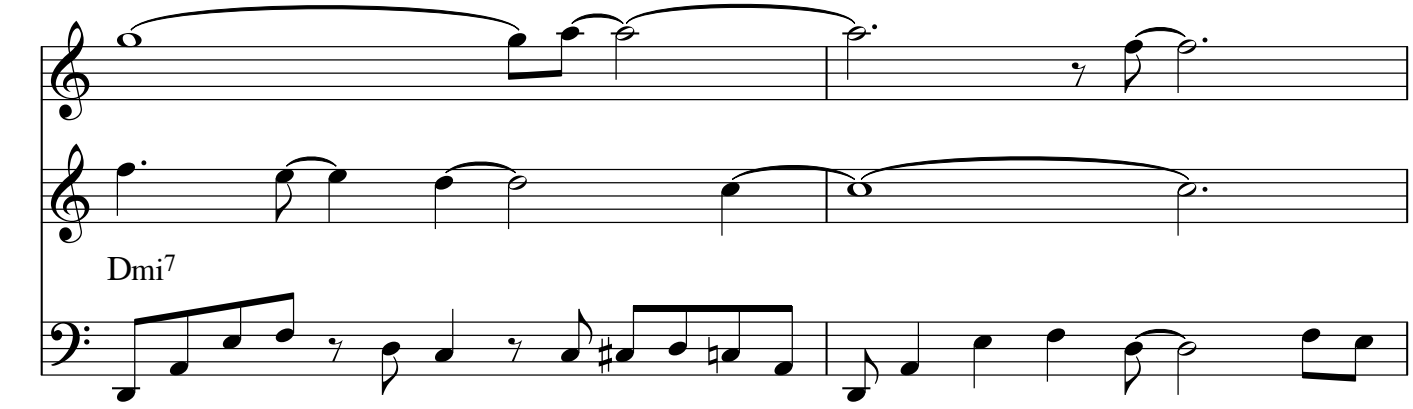

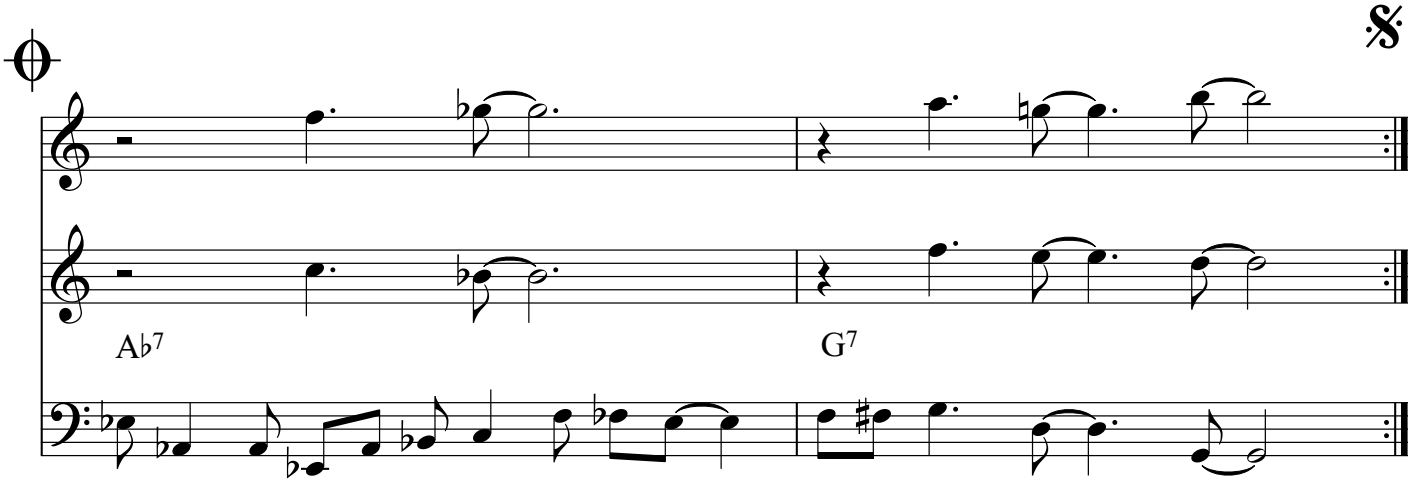

solos on A ad lib and on cue B

drums solo ad lib & fade

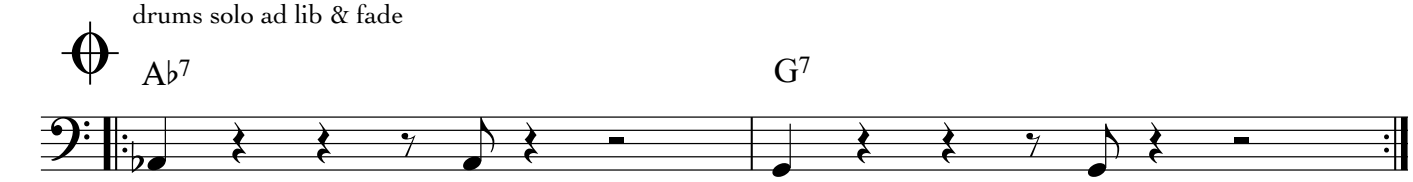

© SACEM
www.fredericborey.site

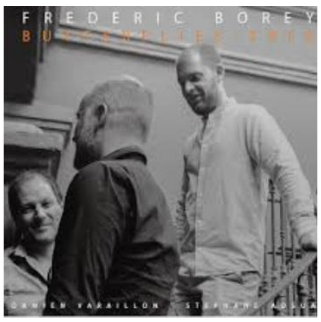

E flat instruments

Mood

Frédéric Borey 'Butterflies Trio' (2019 - Fresh Sound New Talent ref.582)

feat. Frédéric Borey (ts), Damien Varaillon (b), Stéphane Adsuar (d)

Frédéric Borey

A

E7(♯11)

G7(♯11)/D

Break ---------- Cmi(maj7)

Play

1.

Cmi(maj7) B♭7(♯11) G♯mi(maj7)

F7(♯9) Break ---------- E7(♯11)

2.

A♭7(♯5) G9(add13) F♯7(♯5) F9(add13) E7(♯11)

© SACEM

solos changes

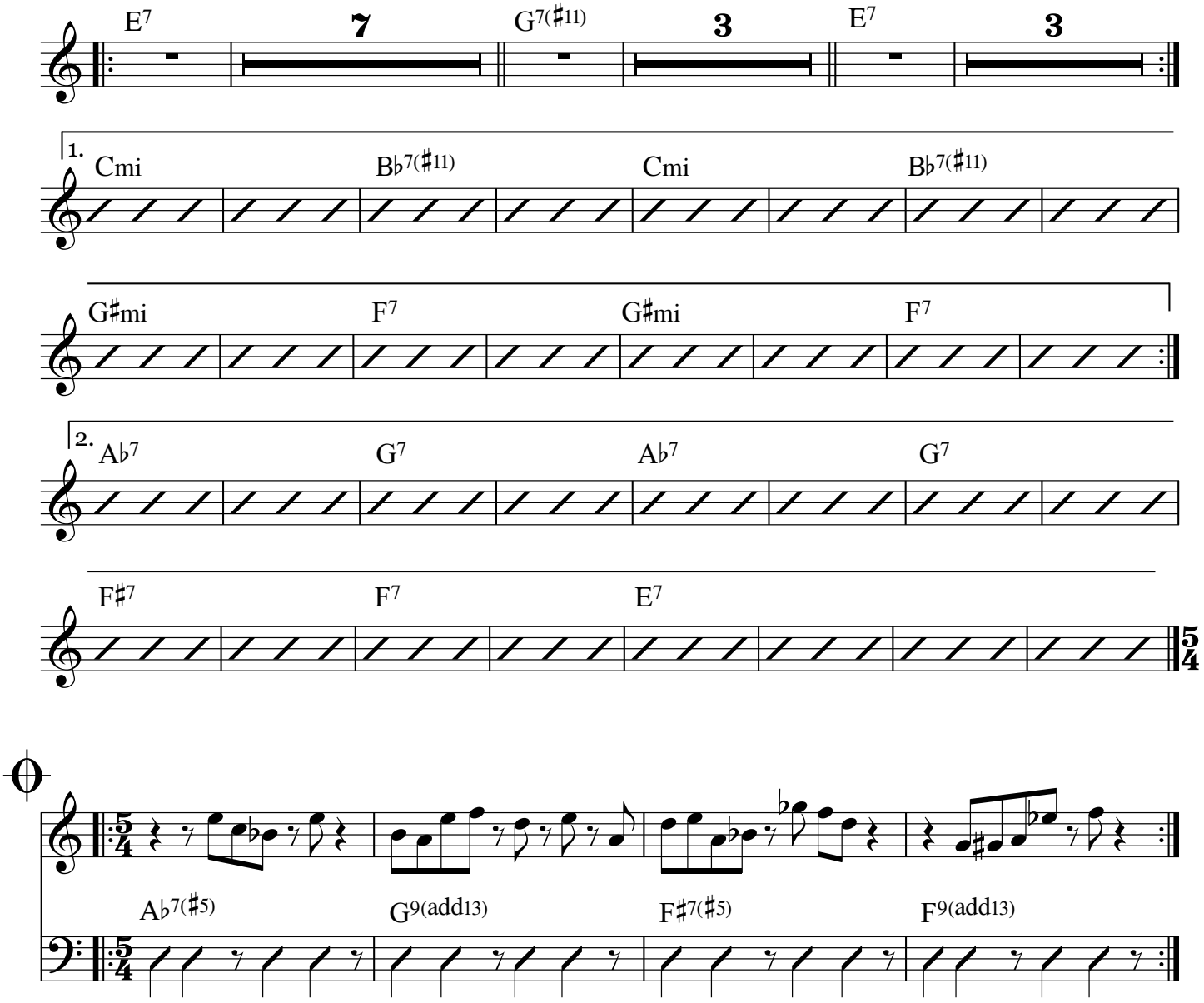

© SACEM
www.fredericborey.site

E flat instruments

Moving Muddle

Frédéric Borey 'Maria' (2007 - Fresh Sound New Talent ref.295)

feat. Frédéric Borey (ts, ss), Pierre Perchaud (gt), Clément Landais (b), Eric Bedoucha (dms)

Frédéric Borey

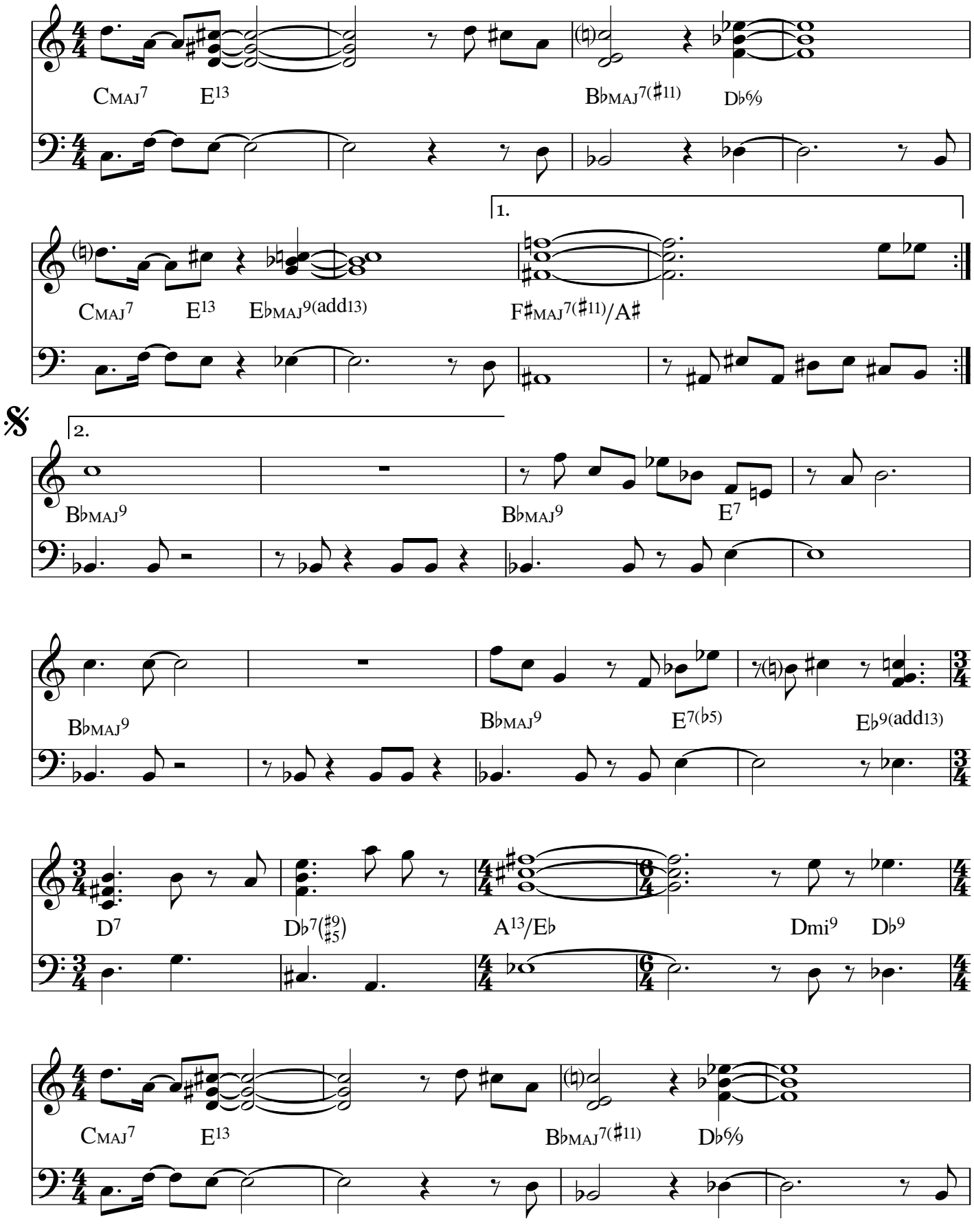

© SACEM

www.fredericborey.site

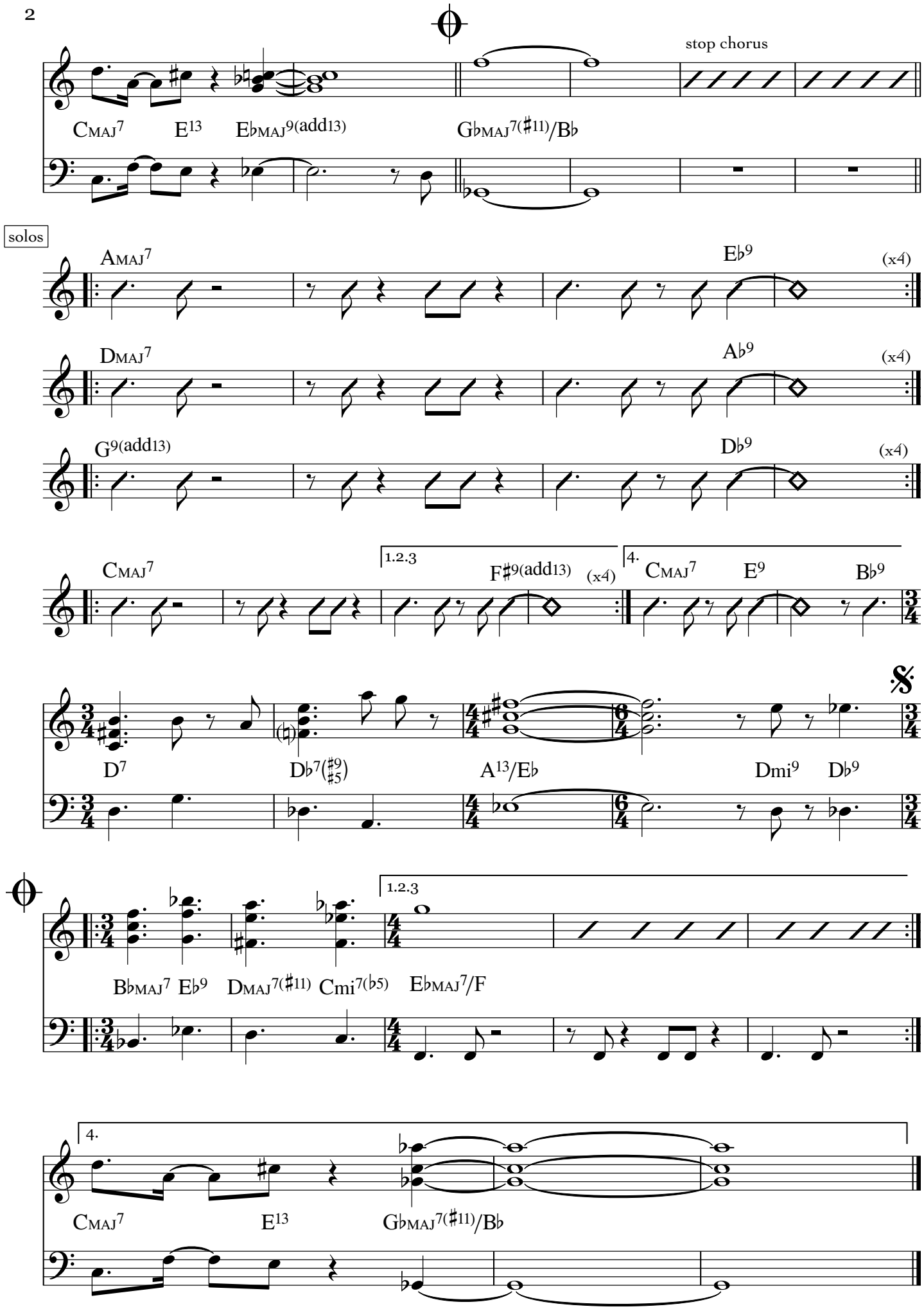

© SACEM
www.fredericborey.site

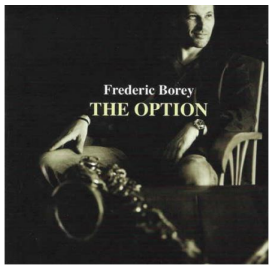

E flat instruments

My Home

Frédéric Borey 'Maria' (2007 - Fresh Sound New Talent ref.295)
feat. Frédéric Borey (ts, ss), Pierre Perchaud (gt), Clément Landais (b), Eric Bedoucha (dms)
Frédéric Borey 'The Option' (2012 - Fresh Sound New Talent ref.416)
feat. Frédéric Borey (ts, ss), Inbar Fridman (gt), Camélia BenNaceur (p), Florent Nisse (b), Stefano Lucchini (dms), guests *Yoann Loustalot (flg), Michael Ballue (tb)*

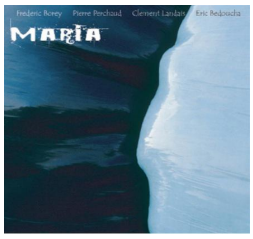

Frédéric Borey

Introduction

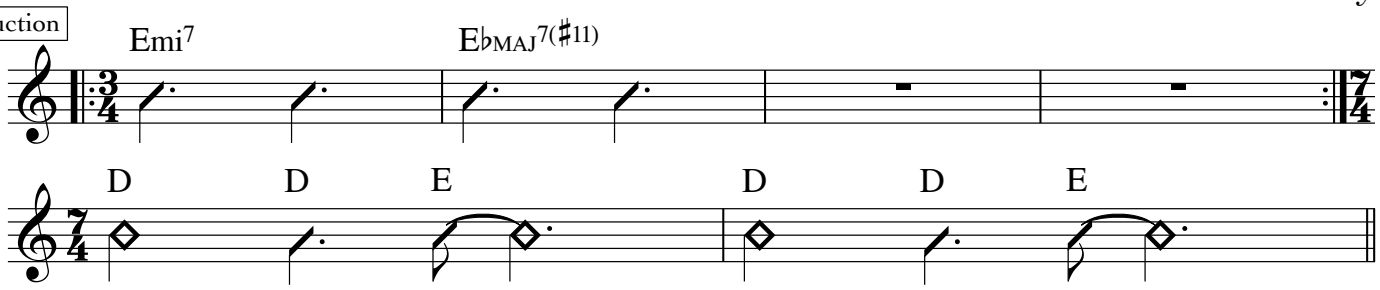

Melody

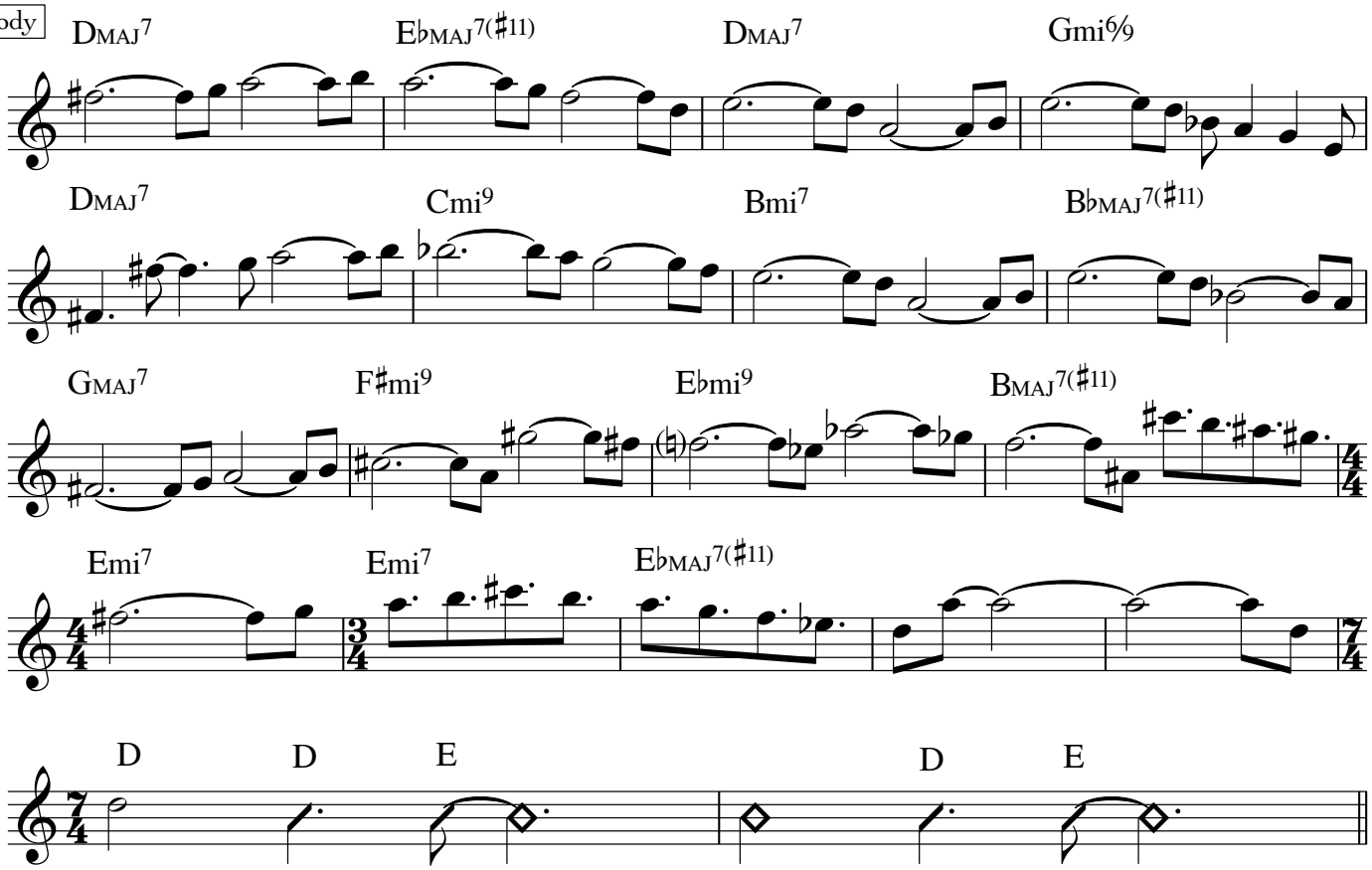

voice 2

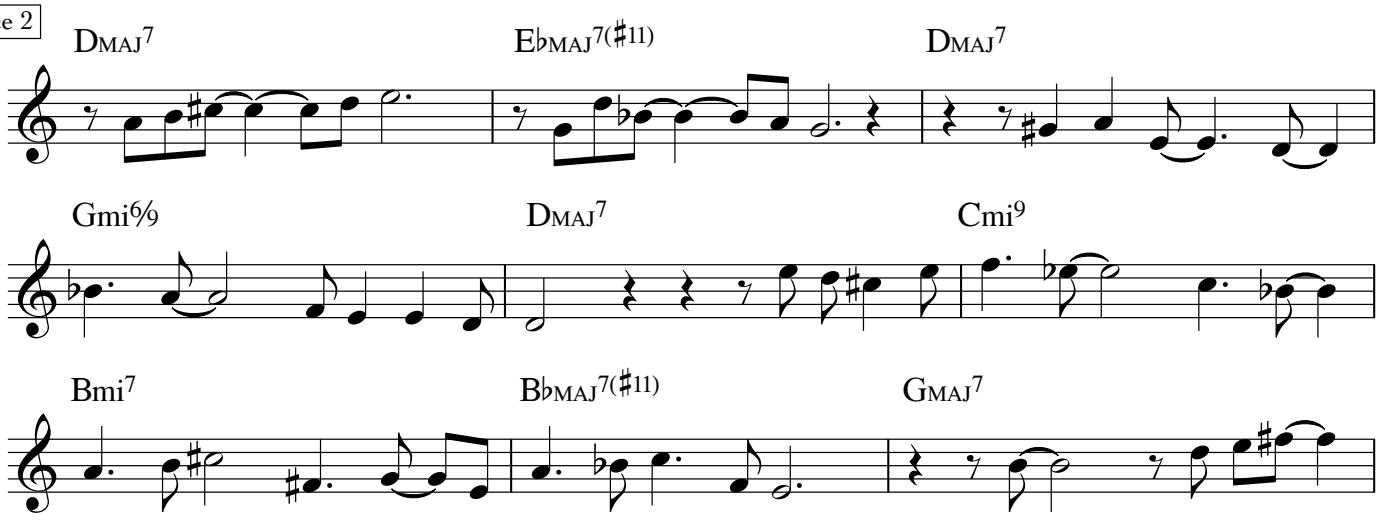

© SACEM
www.fredericborey.site

2

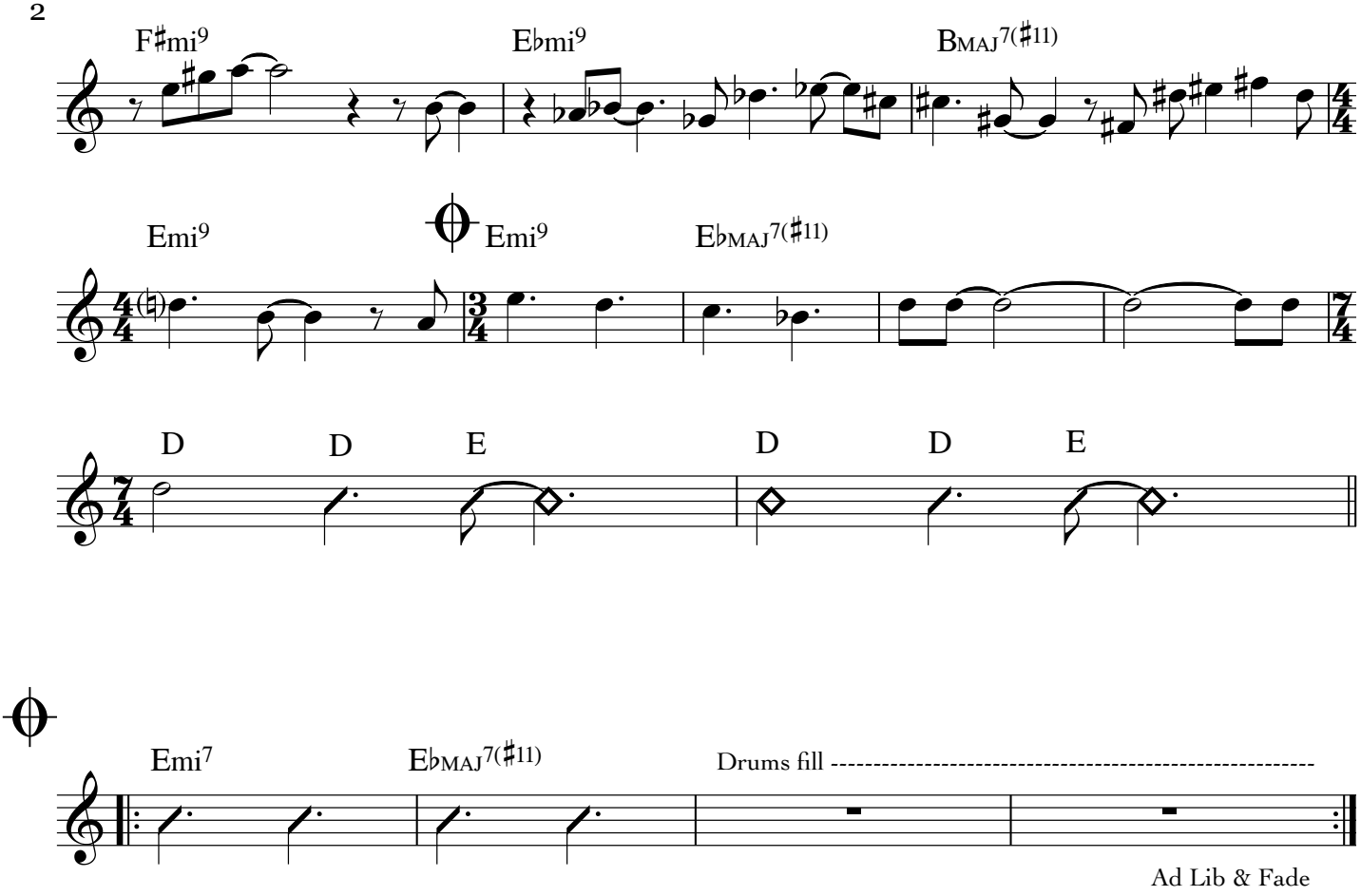

Ad Lib & Fade

© SACEM
www.fredericborey.site

New Again

Frédéric Borey 'Butterflies Trio' (2019 - Fresh Sound New Talent ref.582)

feat. Frédéric Borey (ts), Damien Varaillon (b), Stéphane Adsuar (d)

E flat instruments

Frédéric Borey

Introduction

Dmi6/9

Melody

Dmi6/9

Dmi6/9

Fmi7

Dmi6/9

© SACEM

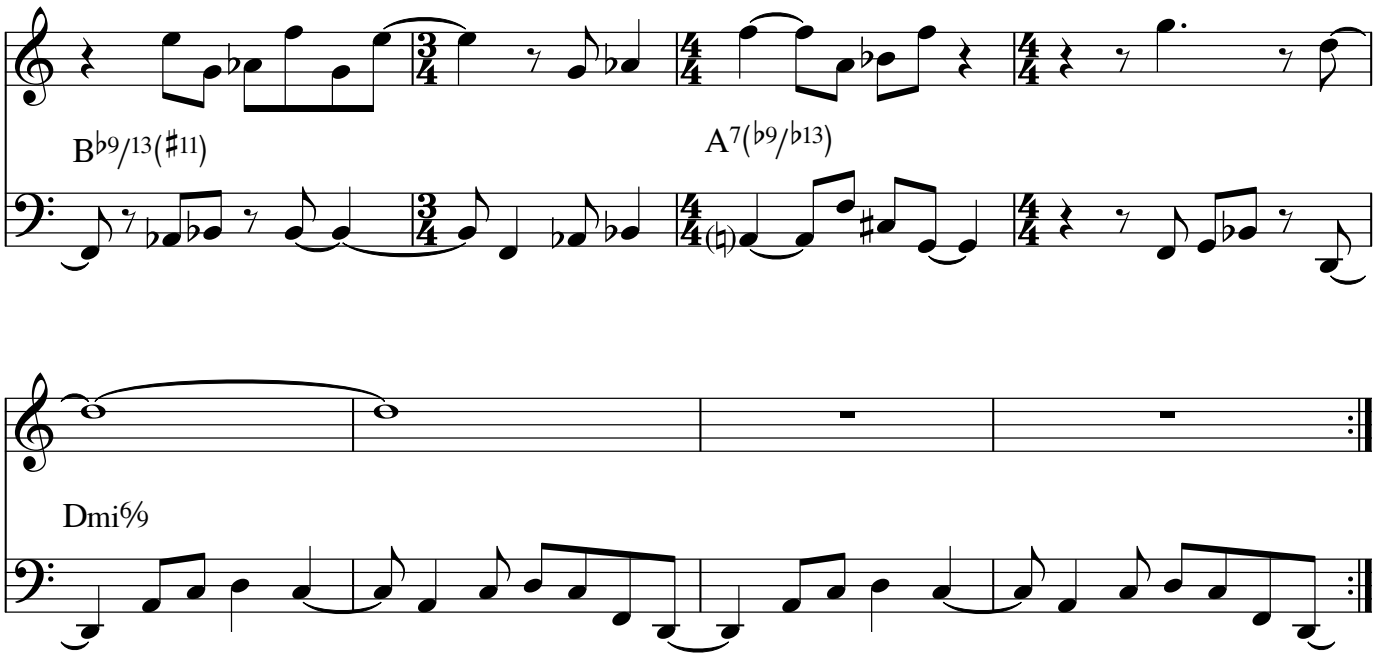

solo changes

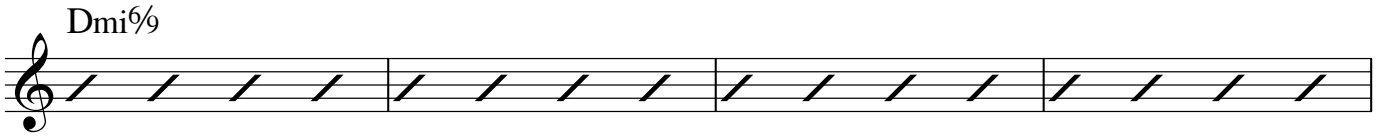

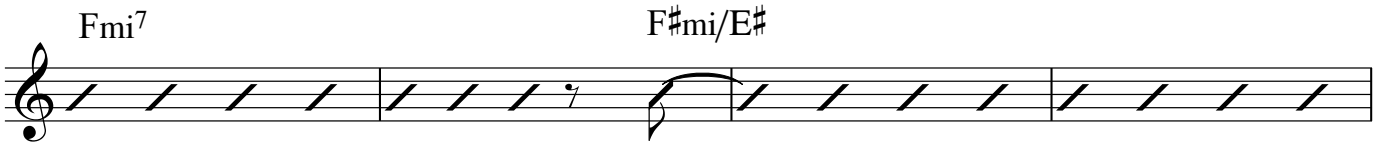

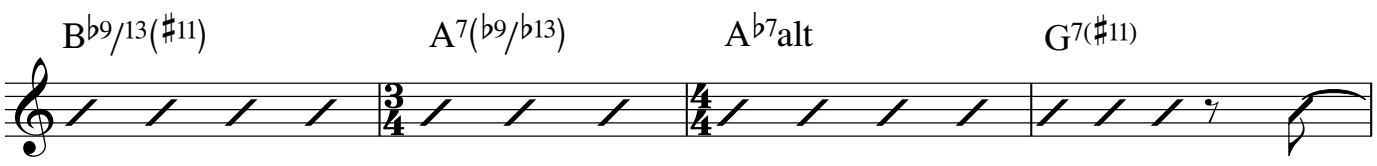

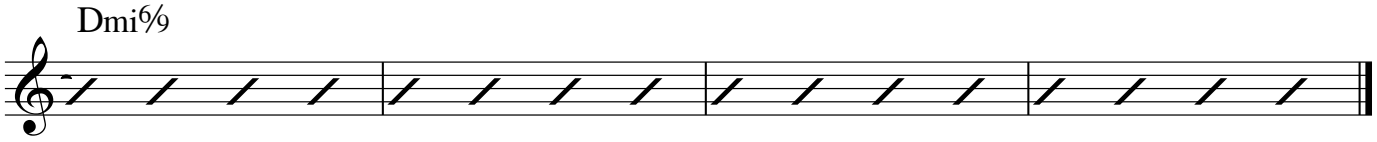

© SACEM
www.fredericborey.site

E flat instruments

No Doubt

Frédéric Borey

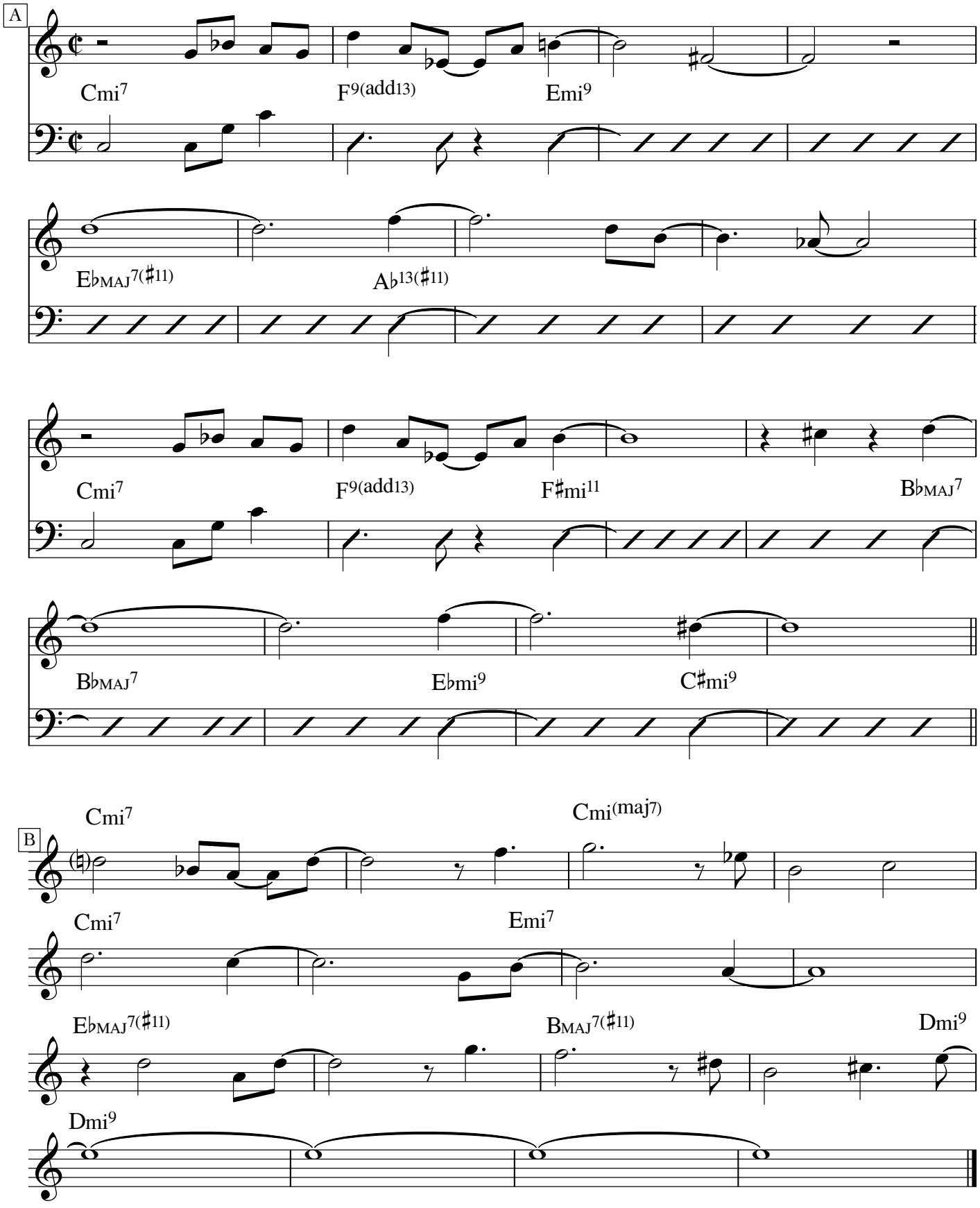

© SACEM

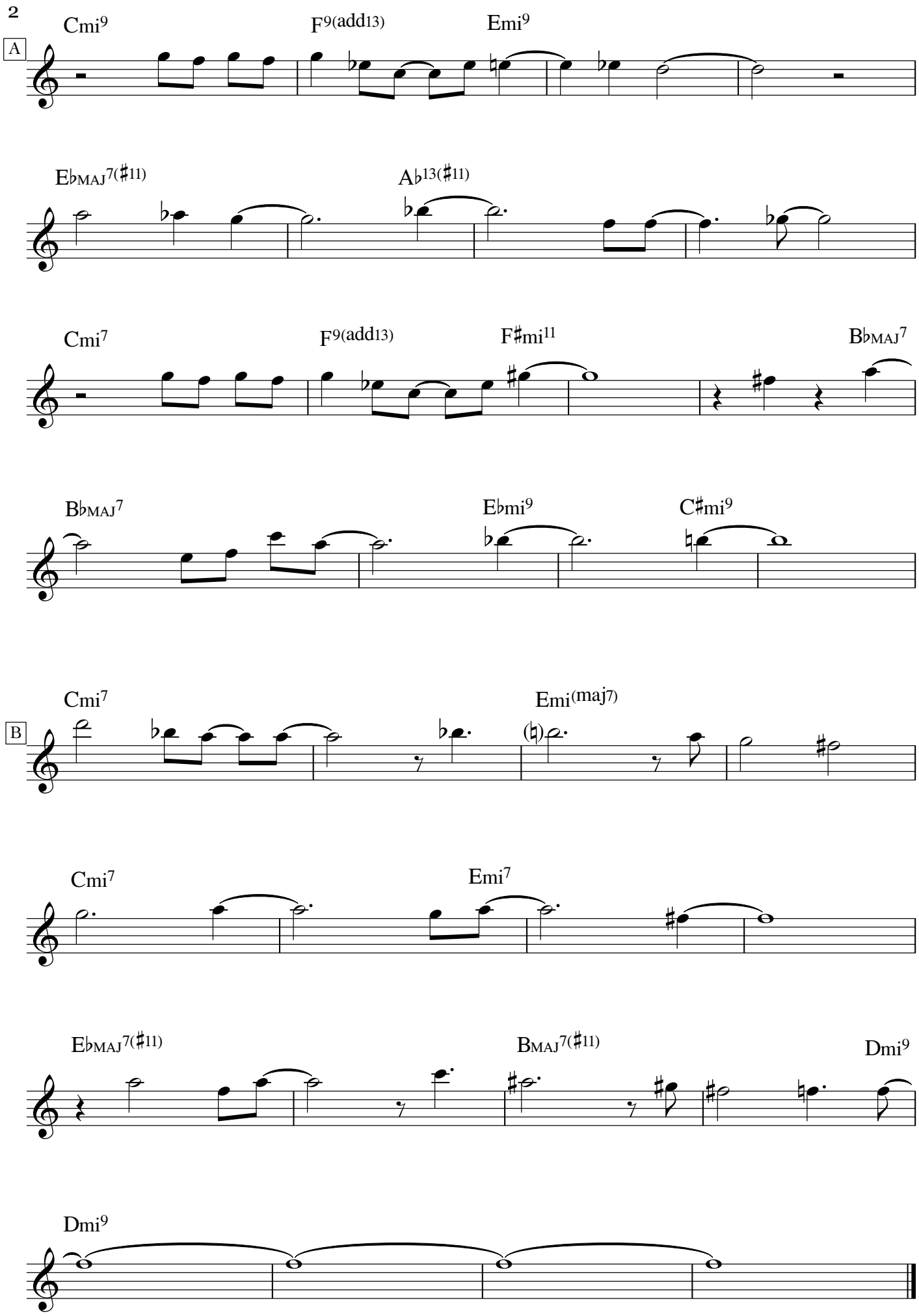

© SACEM
www.fredericborey.site

No Nap

Frédéric Borey 'The Option' (2012 - Fresh Sound New Talent ref.416)
feat. Frédéric Borey (ts, ss), Inbar Fridman (gt), Camélia BenNaceur (p), Florent Nisse (b), Stefano Lucchini (dms), guests *Yoann Loustalot (flg), Michael Ballue (tb)*
Argentiéri-Borey-Tissot UNITRIO 'Page 2' (2013 - Altrisuoni records ref.319)
feat. Damien Argentiéri (hammond B3), Frédéric Borey (ts), Alain Tissot (dms)

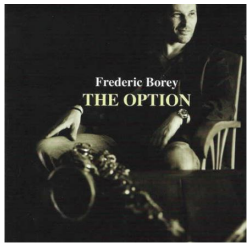

Frédéric Borey

E flat instruments

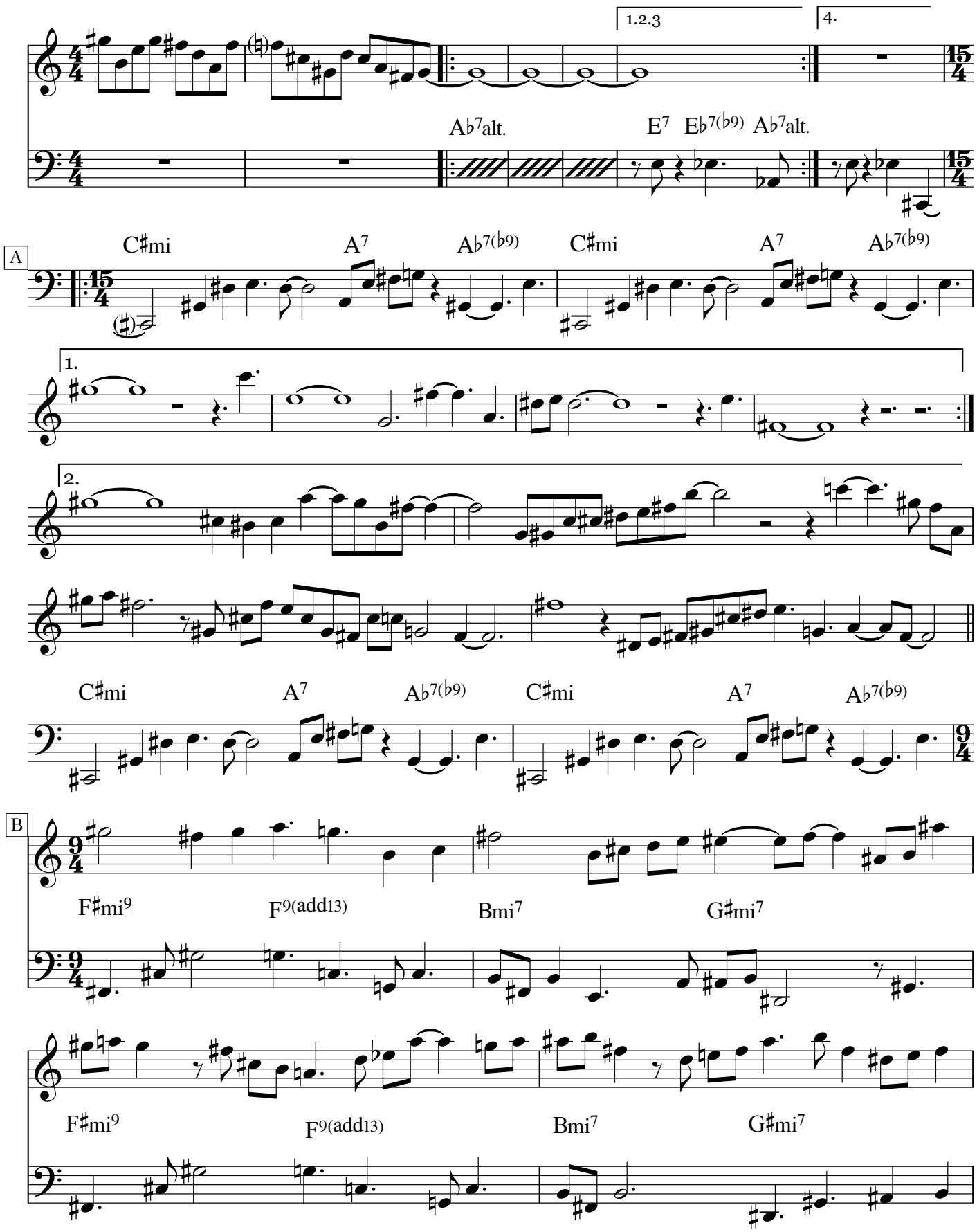

© SACEM
www.fredericborey.site

2

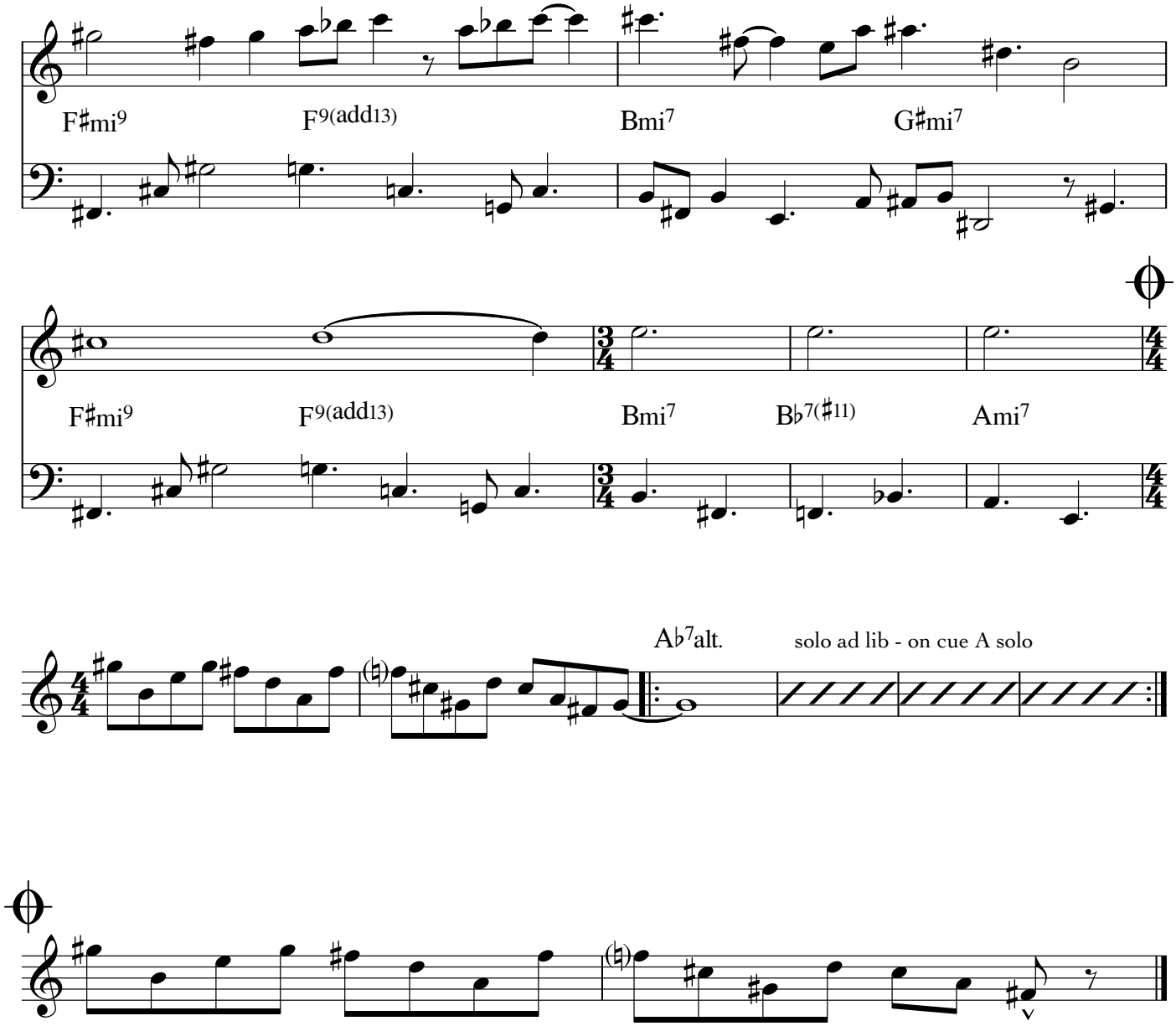

© SACEM
www.fredericborey.site

E flat instruments

November

Frédéric Borey

PART 1 - Freely...

for coda melody PART 1 line 1 and 4

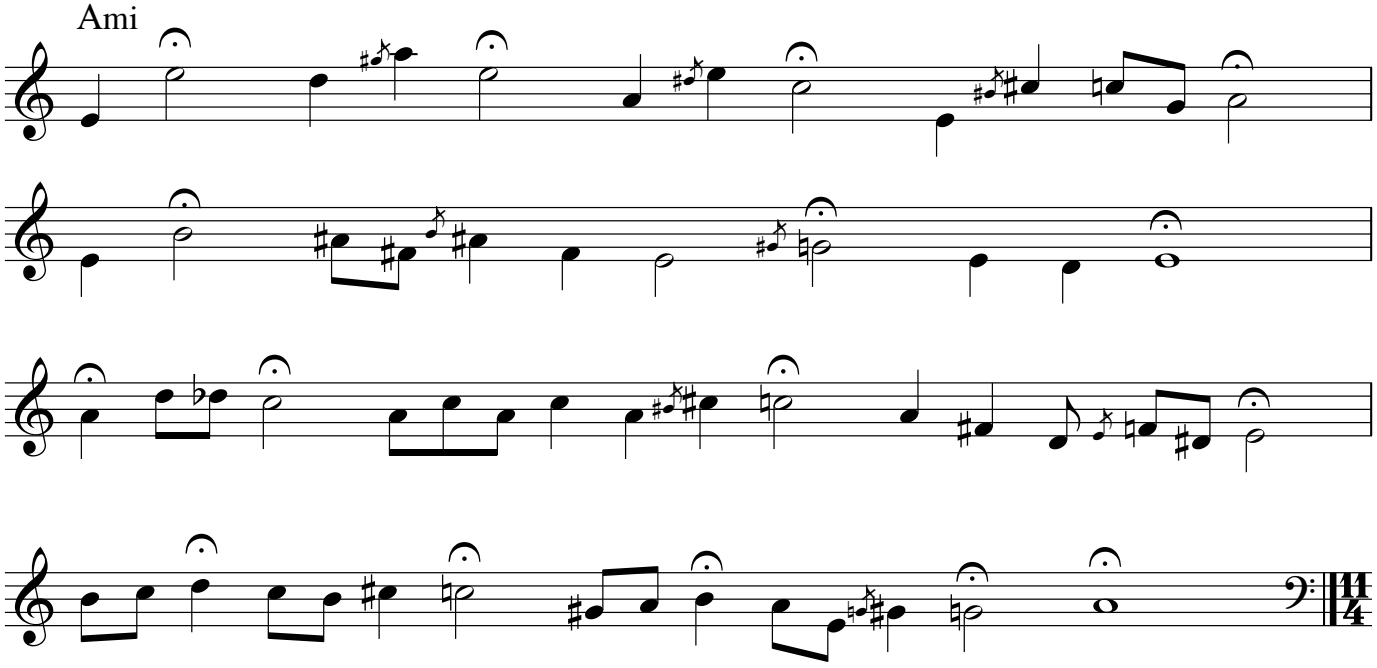

PART 2

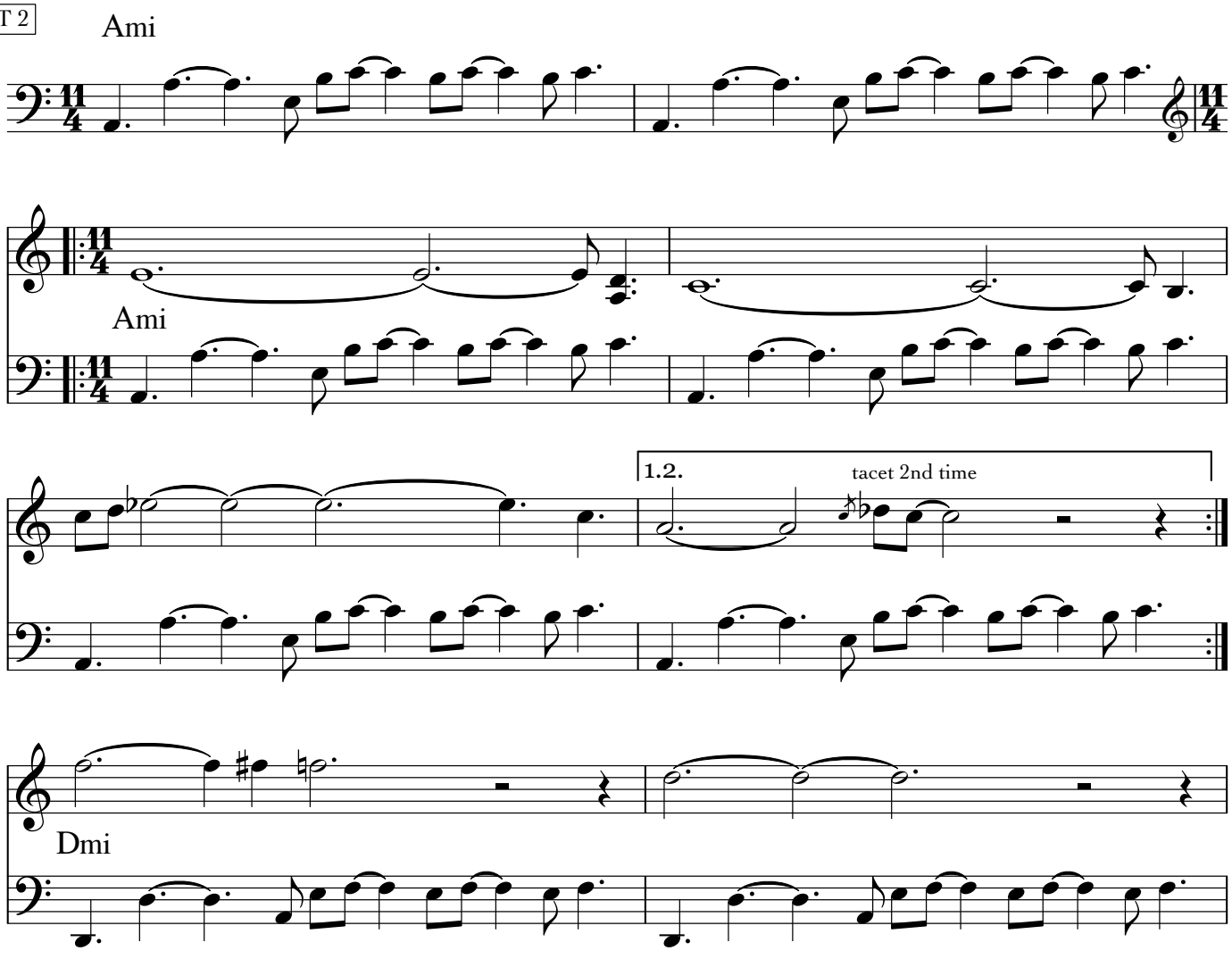

© SACEM

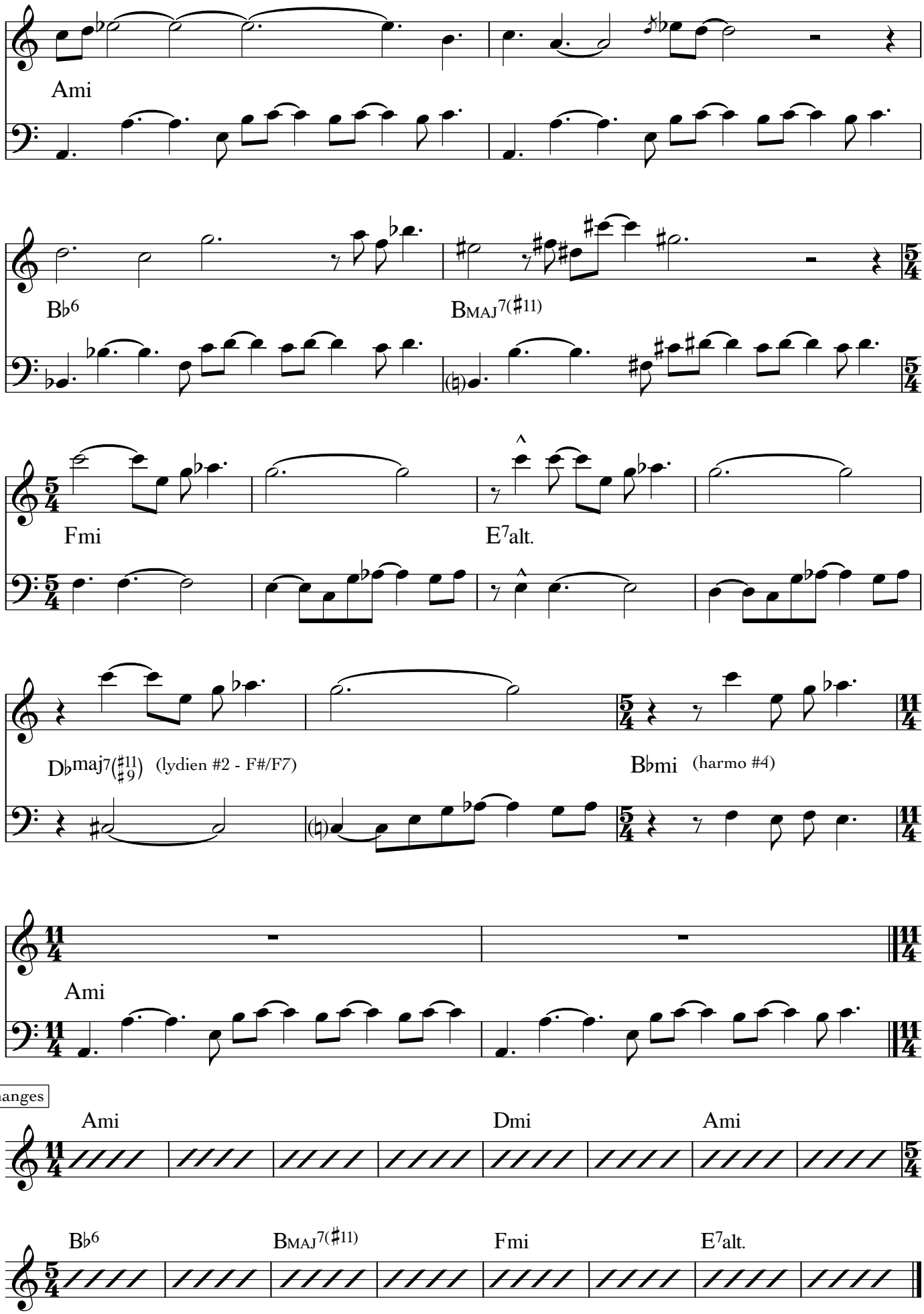

© SACEM
www.fredericborey.site

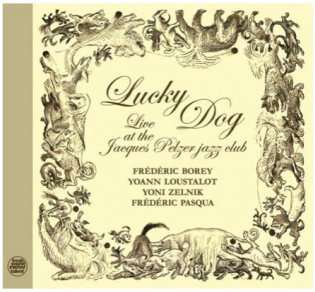

E flat instruments

Old & New

Yoann Loustalot / Frédéric Borey LUCKY DOG
'Live at the Jacques Pelzer jazz club' (2017 - Fresh Sound New Talent ref.542)
feat. Yoann Loustalot (tp, flg), Frédéric Borey (ss, ts), Yoni Zelnik (b), Frédéric Pasqua (dms)

Frédéric Borey

A A'

C

G7

A7(b9) Dmi G7

1. C

2. C G7

B

G7 C A7(b9)

A7(b9) Dmi G7

C

C F7 Emi7(b5) A7(#9) Dmi7 G7

solos on form

© SACEM
www.fredericborey.site

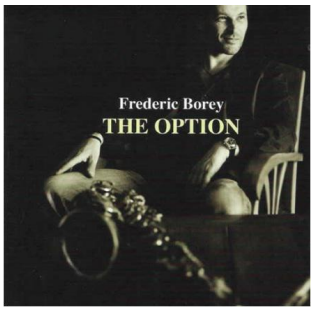

E flat instruments

Olinka

Frédéric Borey 'The Option' (2012 - Fresh Sound New Talent ref.416)

feat. Frédéric Borey (ts, ss), Inbar Fridman (gt), Camélia BenNaceur (p), Florent Nisse (b), Stefano Lucchini (dms), guests *Yoann Loustalot (flg), Michael Ballue (tb)*

Frédéric Borey

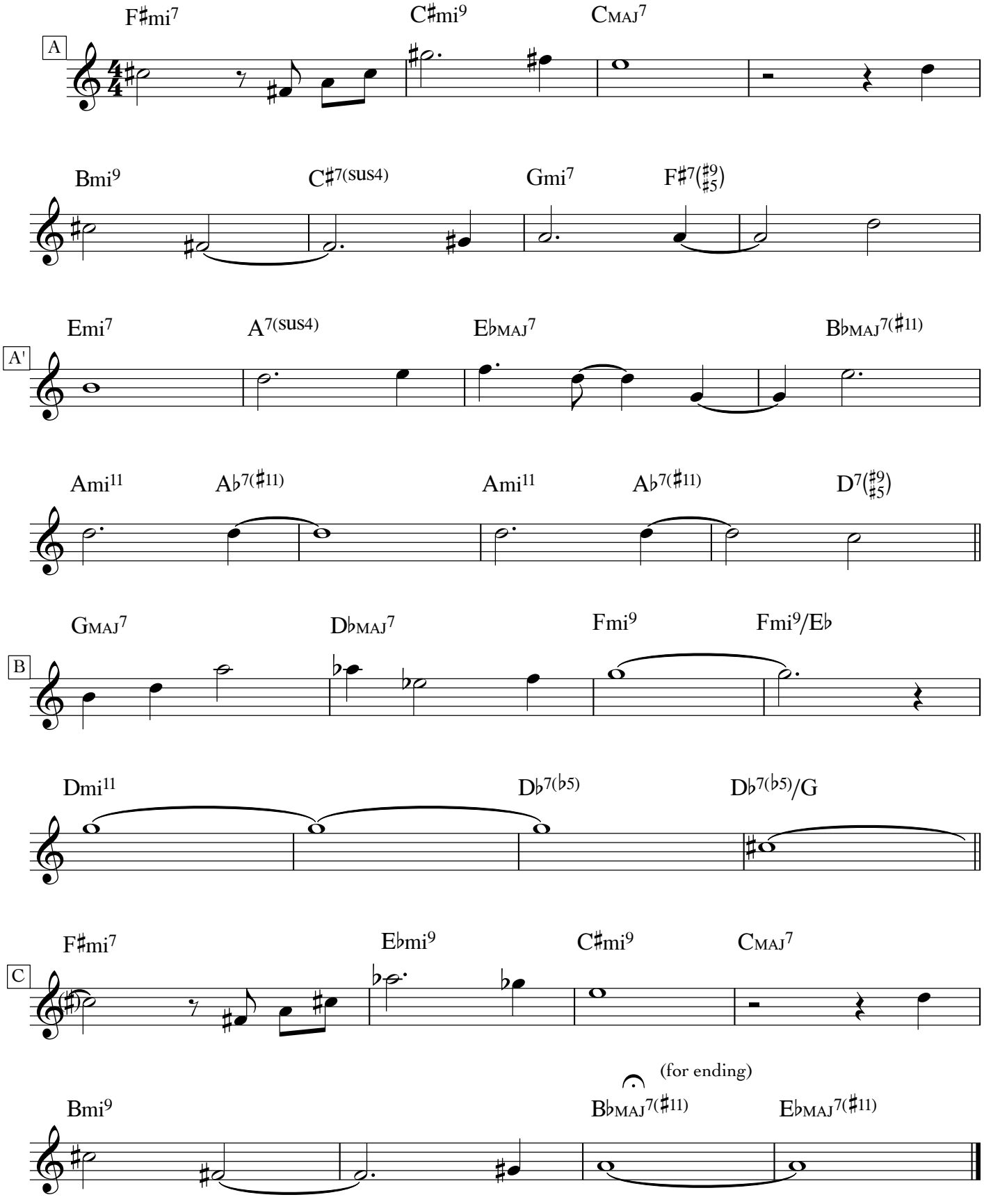

© SACEM
www.fredericborey.site

E flat instruments

Organic

Frédéric Borey

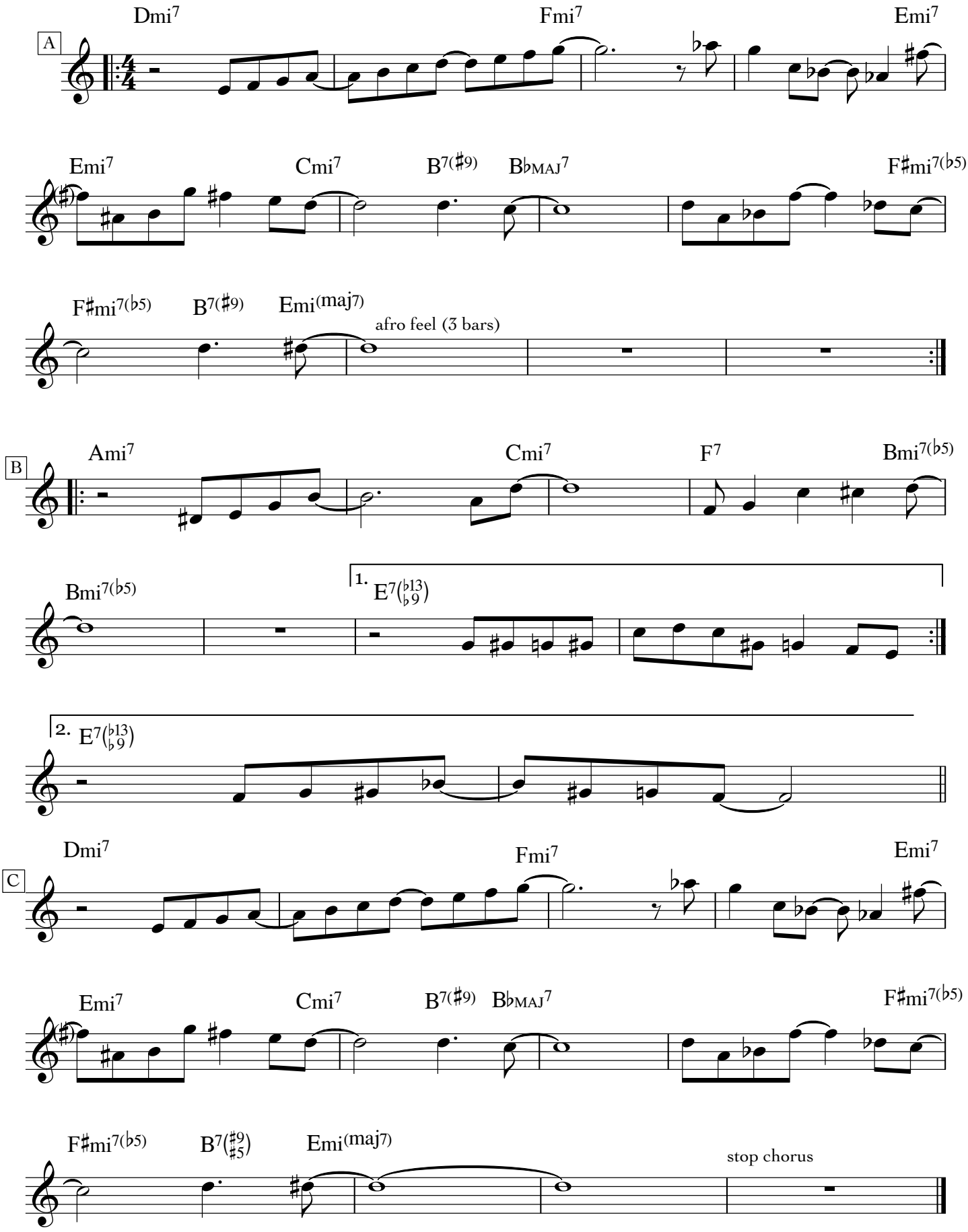

© SACEM

2

solo changes

A A'

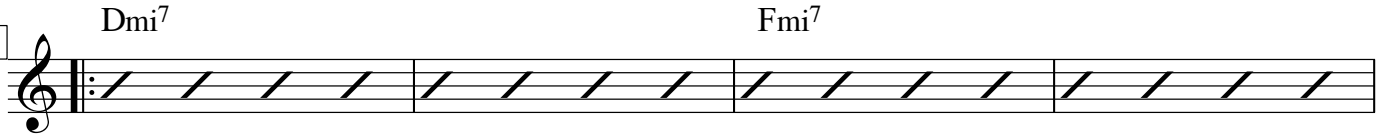

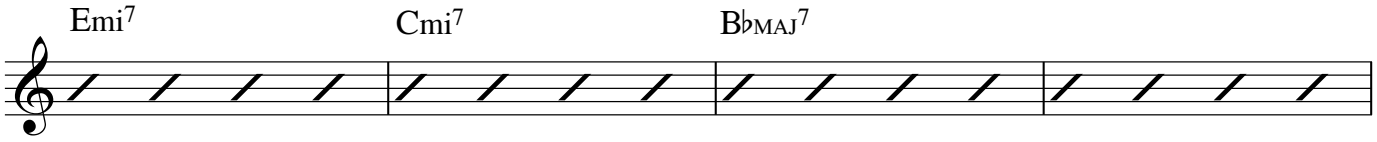

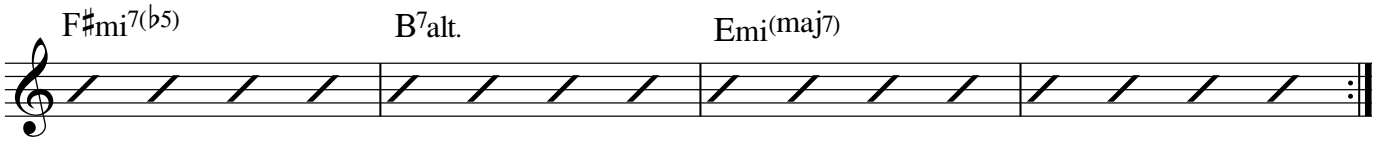

B

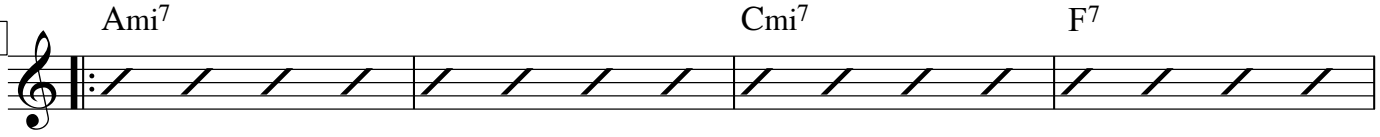

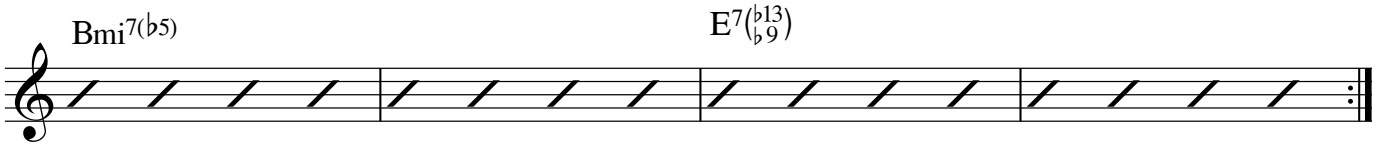

C

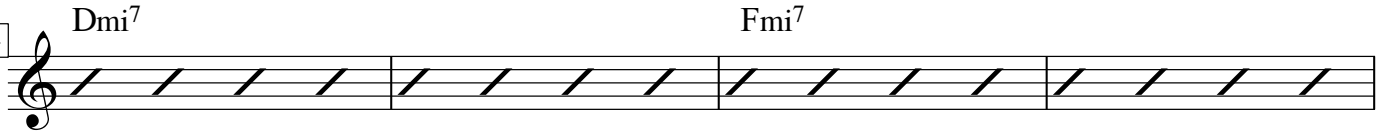

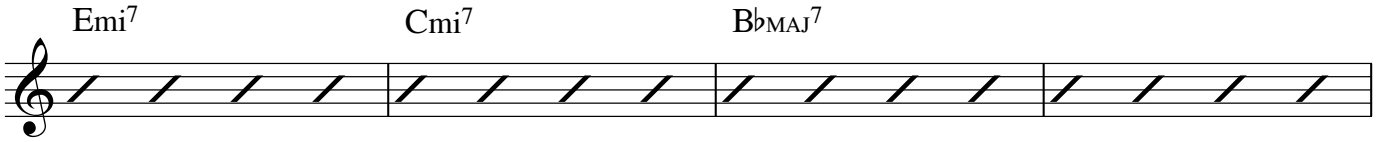

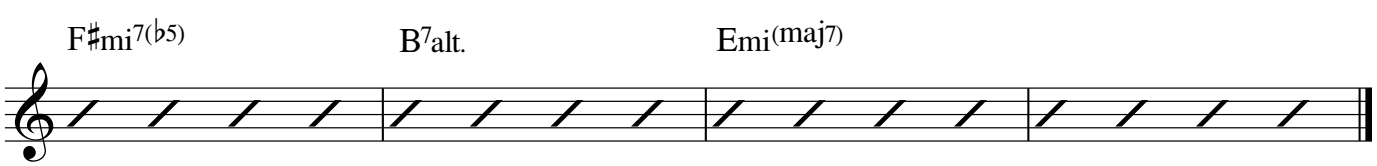

© SACEM
www.fredericborey.com

E flat instruments

Otopeni 8 a.m

Frédéric Borey

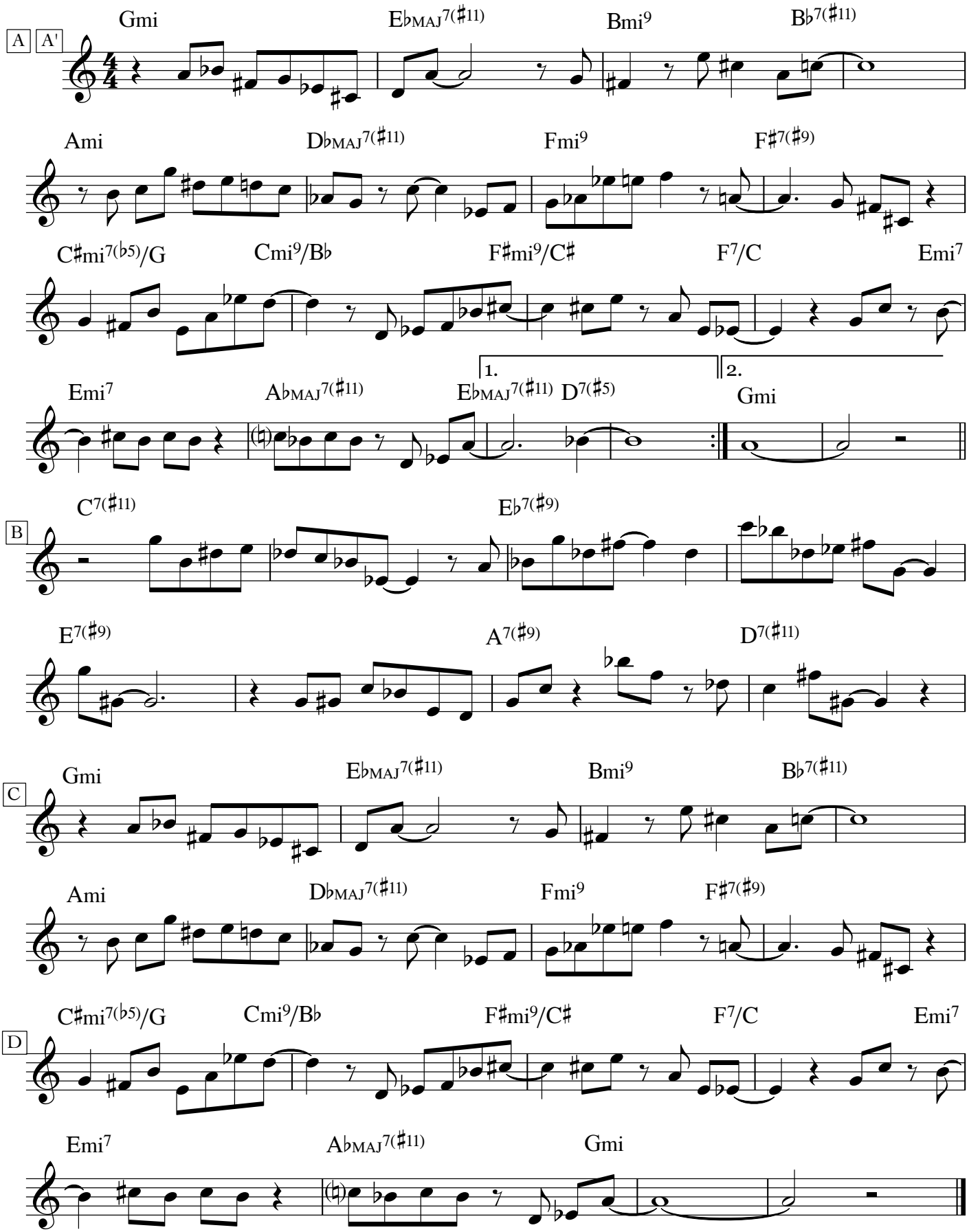

© SACEM
www.fredericborey.site

voice 2

2

A A'

Gmi E♭MAJ7(♯11) Bmi9 B♭7(♯11)

Ami D♭MAJ7(♯11) Fmi9 F♯7(♯9)

C♯mi7(♭5)/G Cmi9/B♭ F♯mi9/C♯ F7/C

1. 2.

Emi7 A♭MAJ7(♯11) E♭MAJ7(♯11) D7(♯5) Gmi

B

C7(♯11) E♭7(♯9)

E7(♯9) A7(♯9) D7(♯11)

C

Gmi E♭MAJ7(♯11) Bmi9 B♭7(♯11)

Ami D♭MAJ7(♯11) Fmi9 F♯7(♯9)

D

C♯mi7(♭5)/G Cmi9/B♭ F♯mi9/C♯ F7/C Emi7

Emi7 A♭MAJ7(♯11) Gmi

© SACEM
www.fredericborey.com

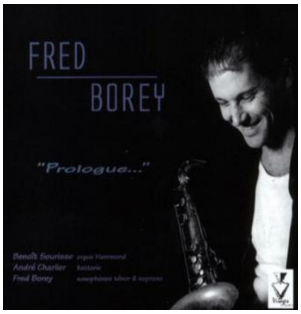

E flat instruments

Panthere Gonz

Fred Borey 'Prologue' (2002 - Visages du Saxophone)

feat. Frédéric Borey (ss, ts), Benoît Sourisse (organ), André Charlier (dms)

Frédéric Borey

Ami

Ami

Ami

solo changes

Ami% A7alt.

Dmi7 Ami%

F7(♯11) E7(♭13 ♭9) Ami% G♯7alt.

C♯mi% C♯7alt.

F♯mi7 C♯mi%

A7(♯11) G♯7(♭13 ♭9) C♯mi% C7alt.

Fmi% F7alt.

B♭mi7 Fmi%

D♭7(♯11) C7(♭13 ♭9) Fmi% E7alt.

© SACEM

www.fredericborey.site

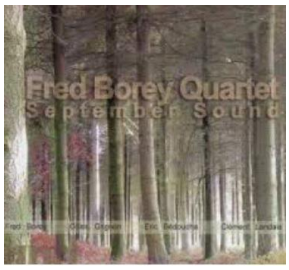

E flat instruments

Passion

Fred Borey Quartet 'September Sound' (2004 - Autoproduction)

feat. Frédéric Borey (ts), Gilles Grignon (gt), Clément Landais (b), Eric Bedoucha (dms)

Frédéric Borey

A

Ami7 Ami6

Ami(b6) Ami6

E/G# GMAJ7 F#mi7(b5) B7(b9)

Emi7 C#mi7 F#7

BMAJ7 Fmi7 Bb7

EbMAJ7 Ami7 D7

GMAJ7

1. Bmi7(b5) E7(b9)

2. Bmi7(b5) E7(b9) Dmi7 G7

B

CMAJ7 F#mi7 B7(b9sus4)

BbMAJ7 E7 A7(b9)

© SACEM

www.fredericborey.site

2

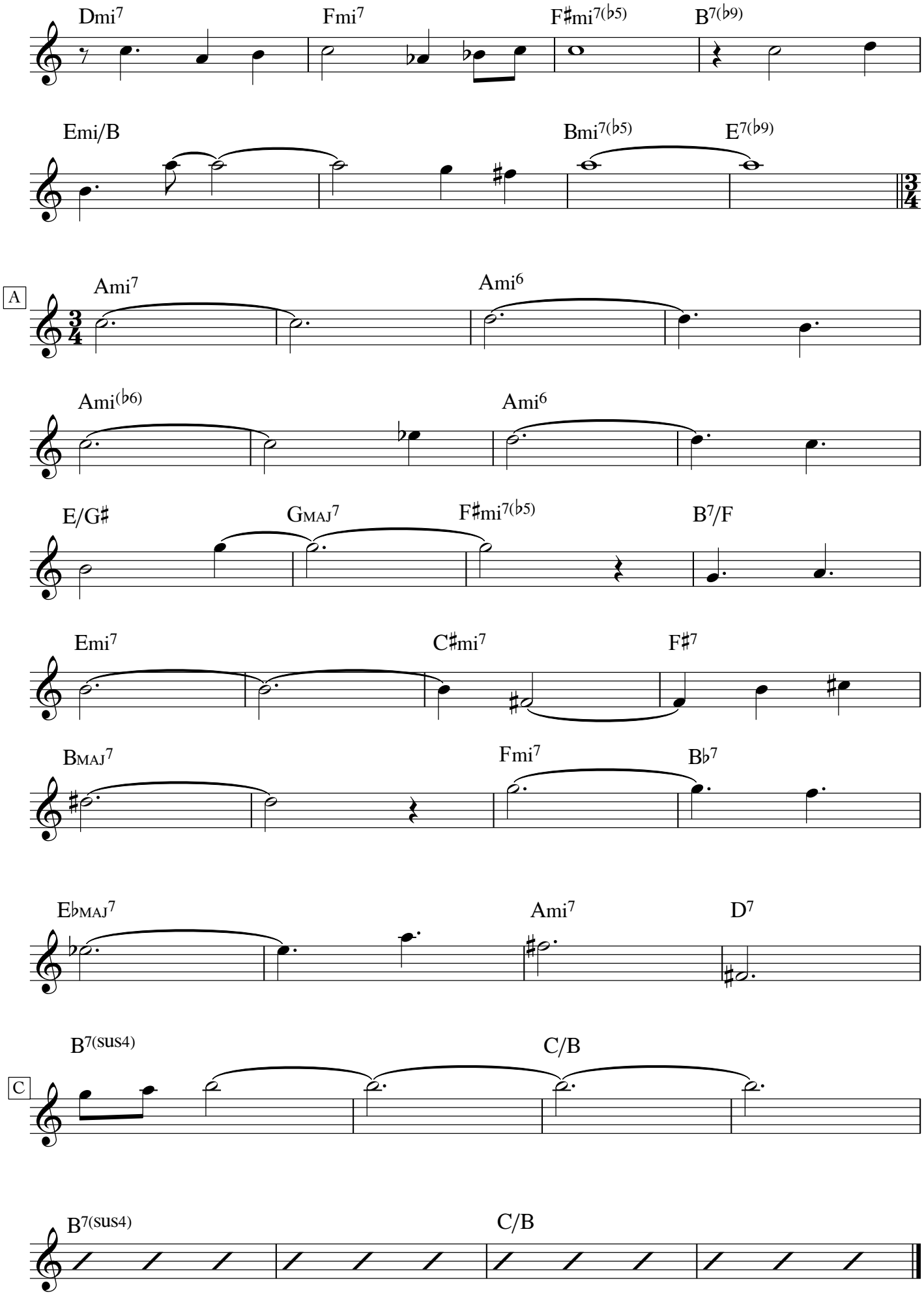

© SACEM
www.fredericborey.site

E flat instruments

Peaceful Time

Yoann Loustalot / Frédéric Borey LUCKY DOG
(2014 - Fresh Sound New Talent ref.443)
feat. Yoann Loustalot (tp, flg), Frédéric Borey (ts), Yoni Zelnik (b), Frédéric Pasqua (dms)

Frédéric Borey

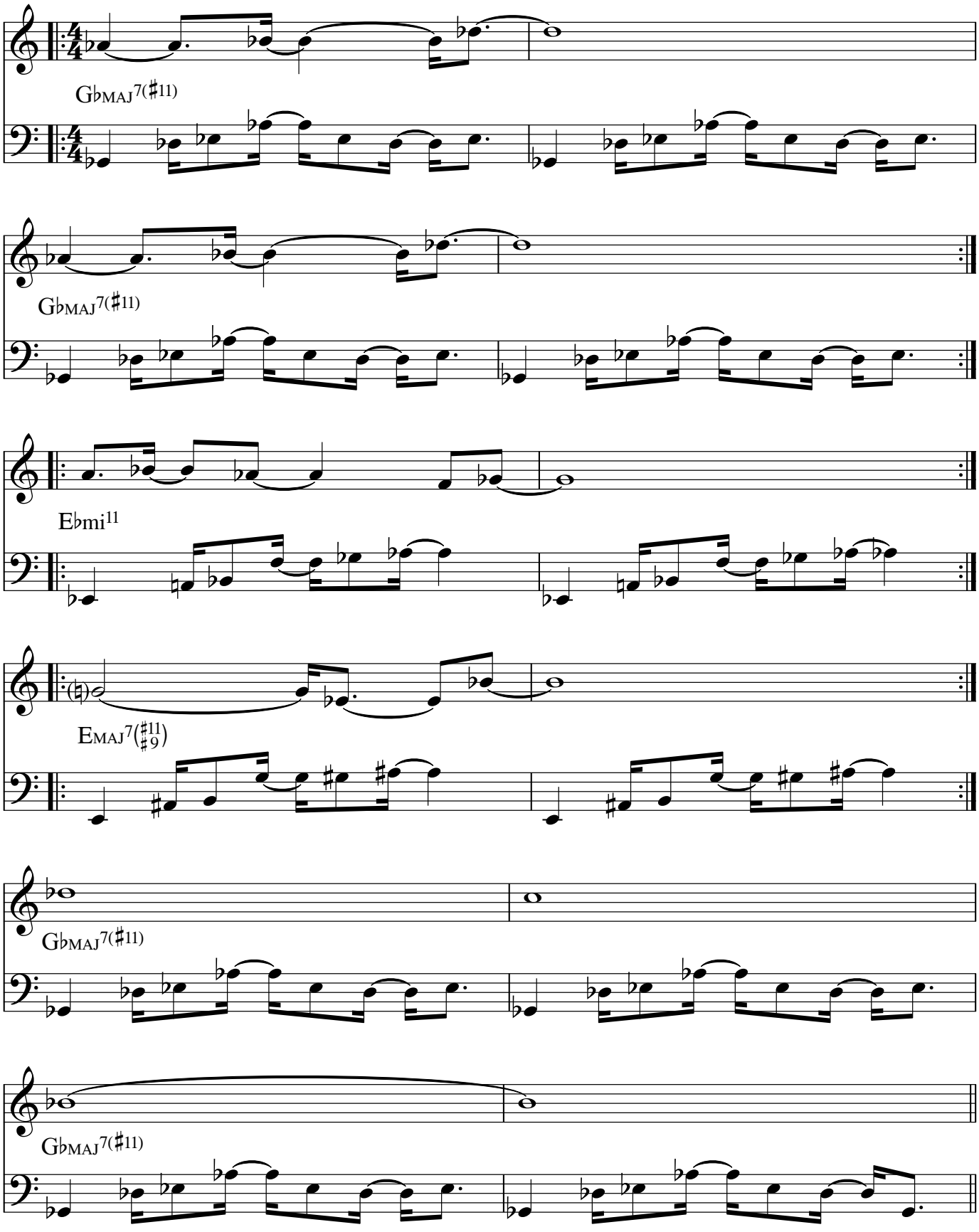

© SACEM
www.fredericborey.site

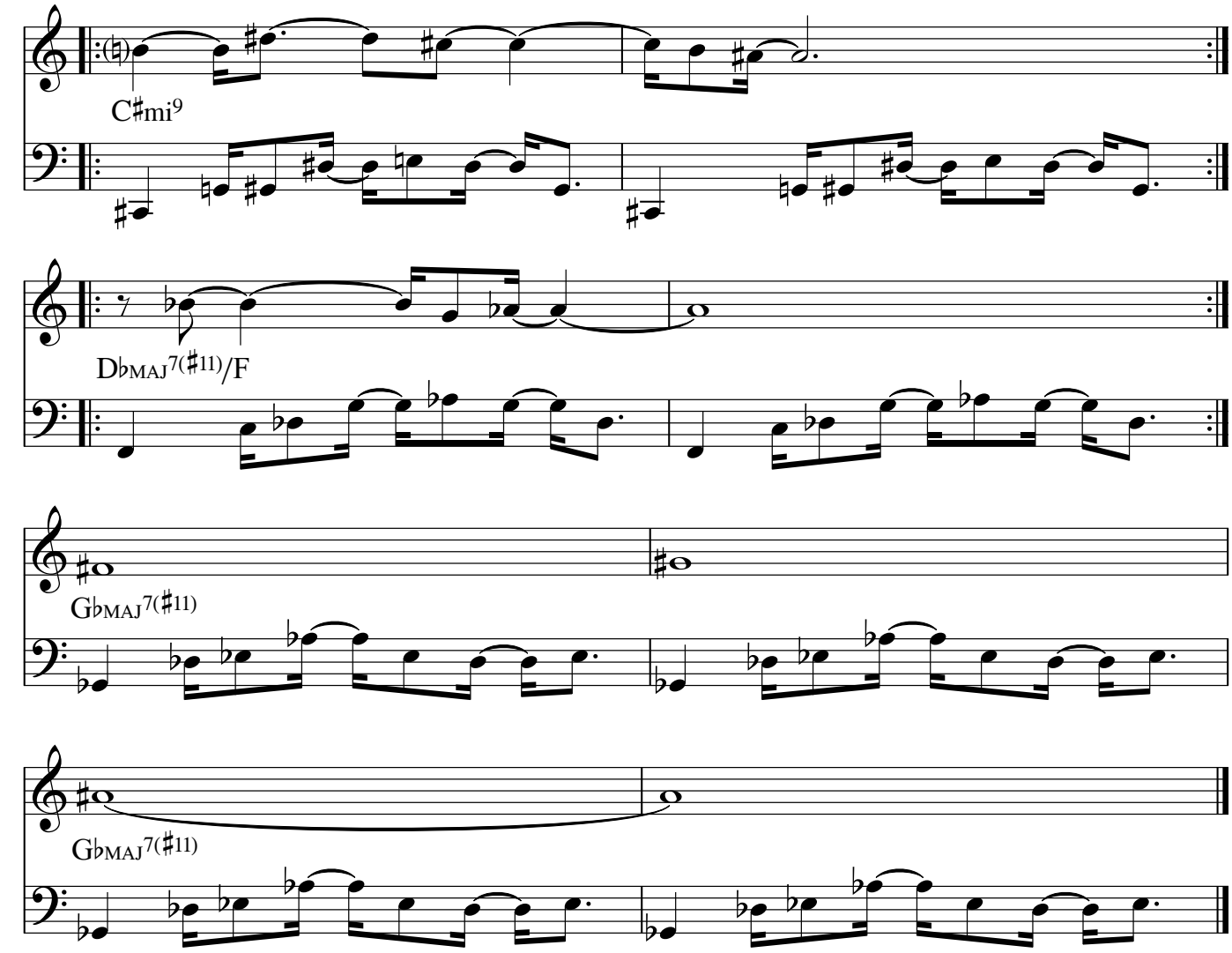

voice 2

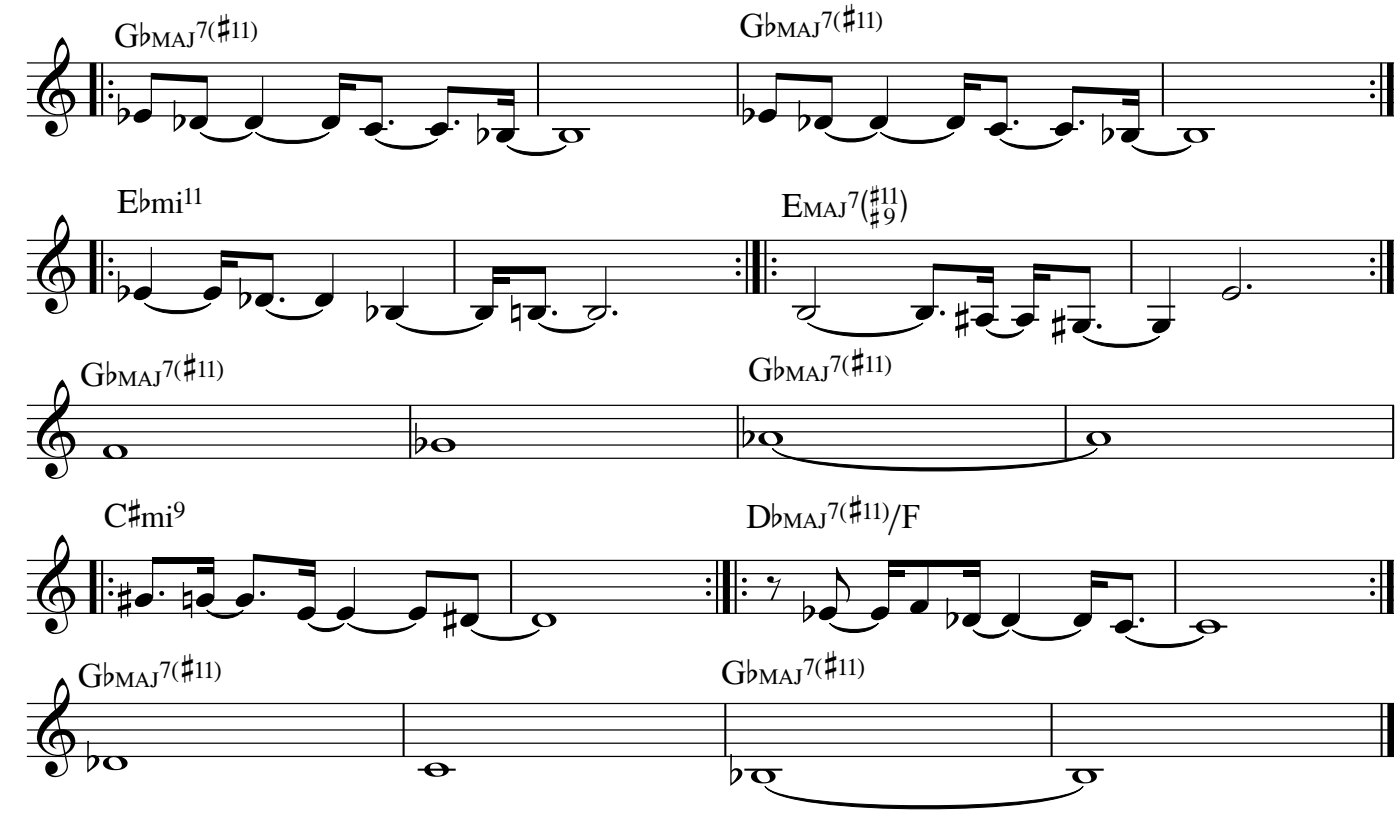

© SACEM
www.fredericborey.site

E flat instruments

Perpetual State

Frédéric Borey

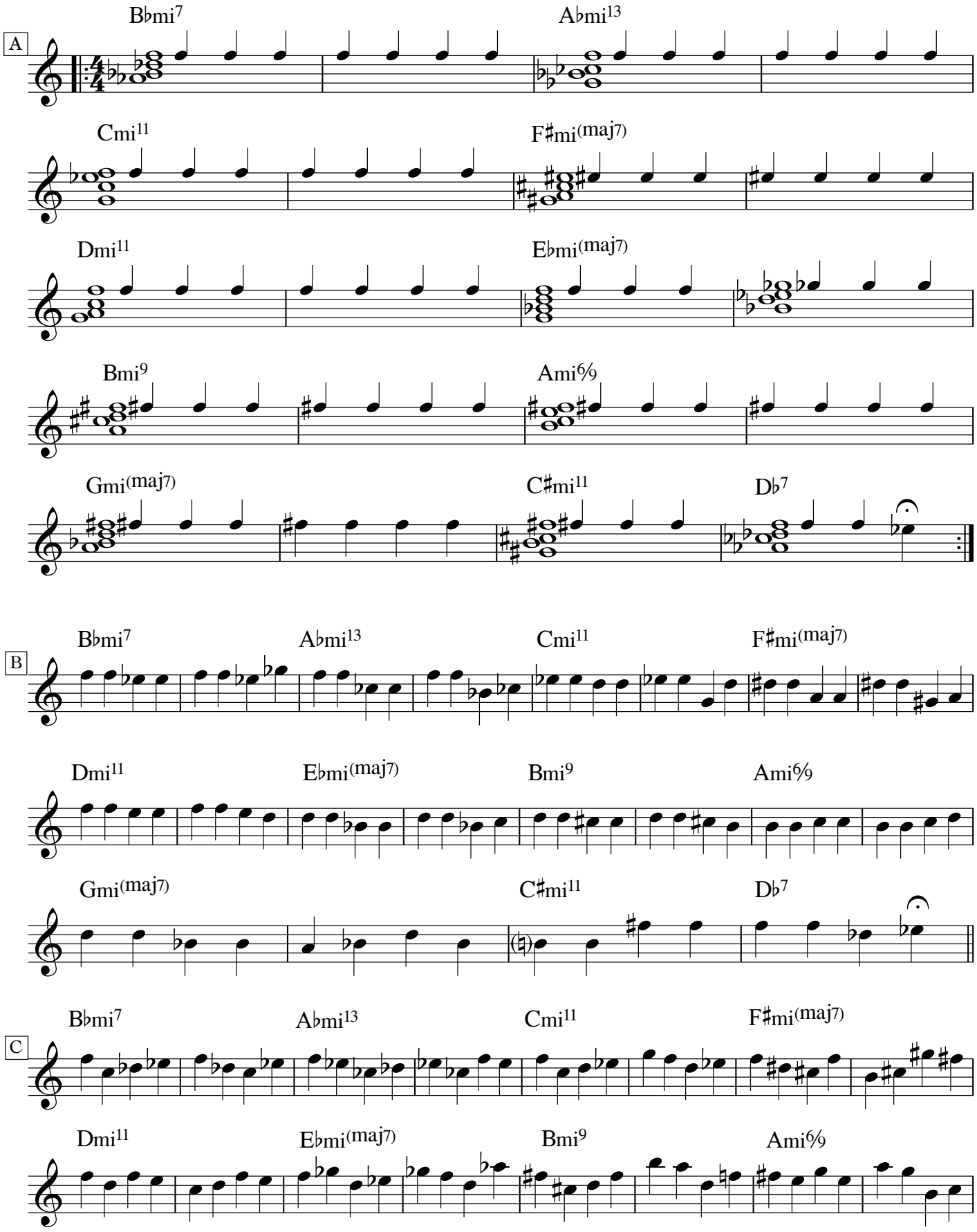

© SACEM
www.fredericborey.site

2

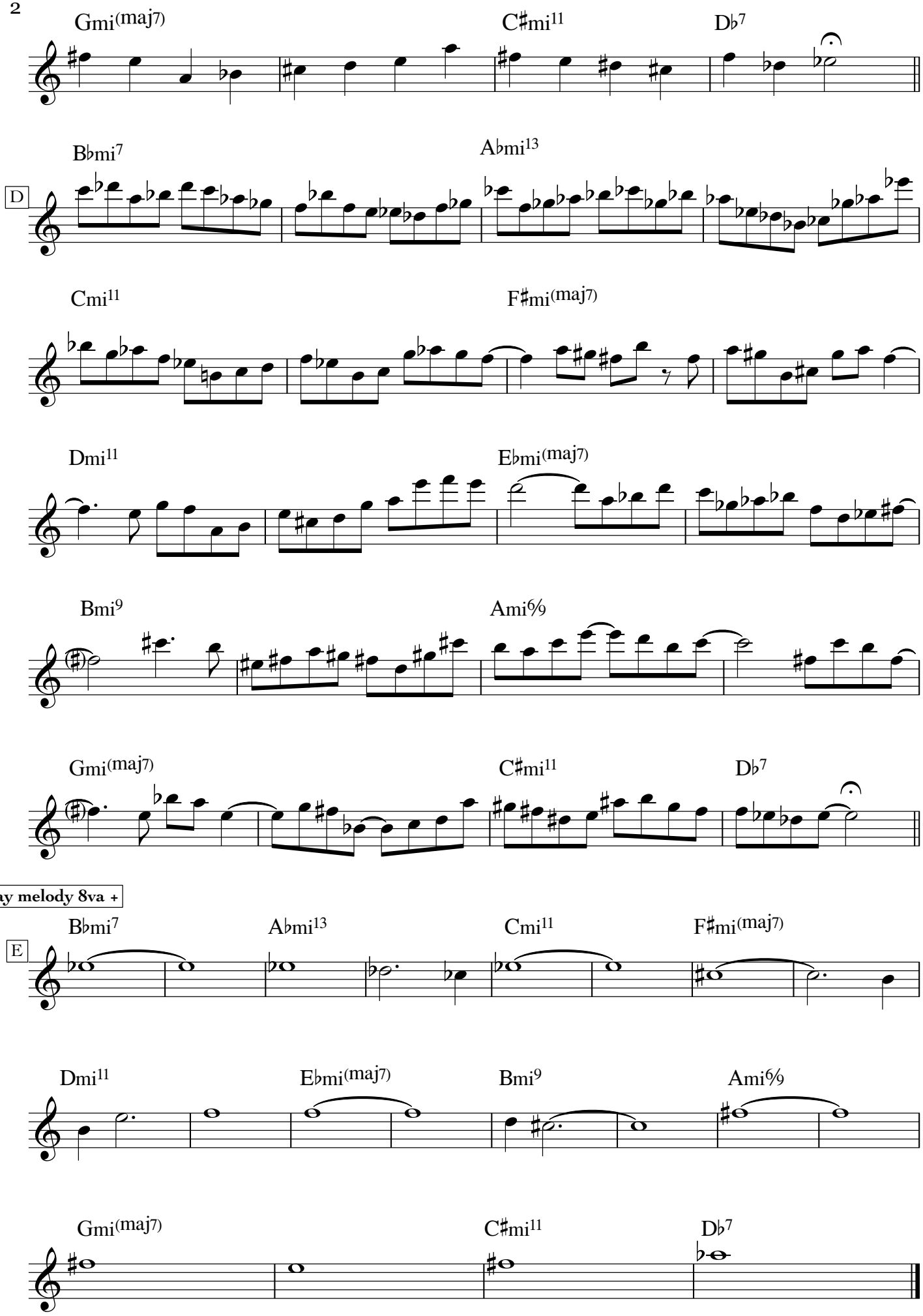

© SACEM
www.fredericborey.site

E flat instruments

Plugged

Frédéric Borey

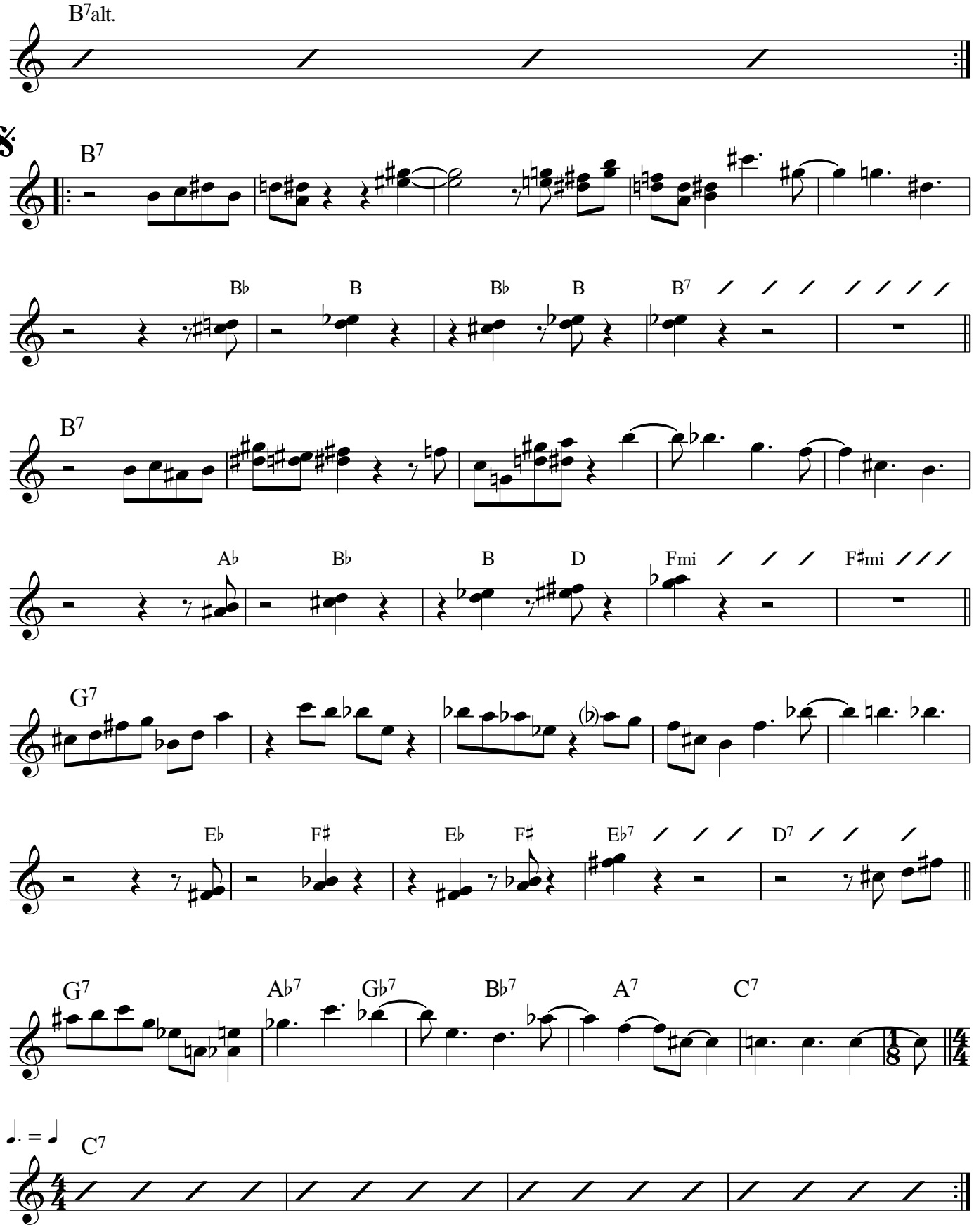

© SACEM

2 Solos changes

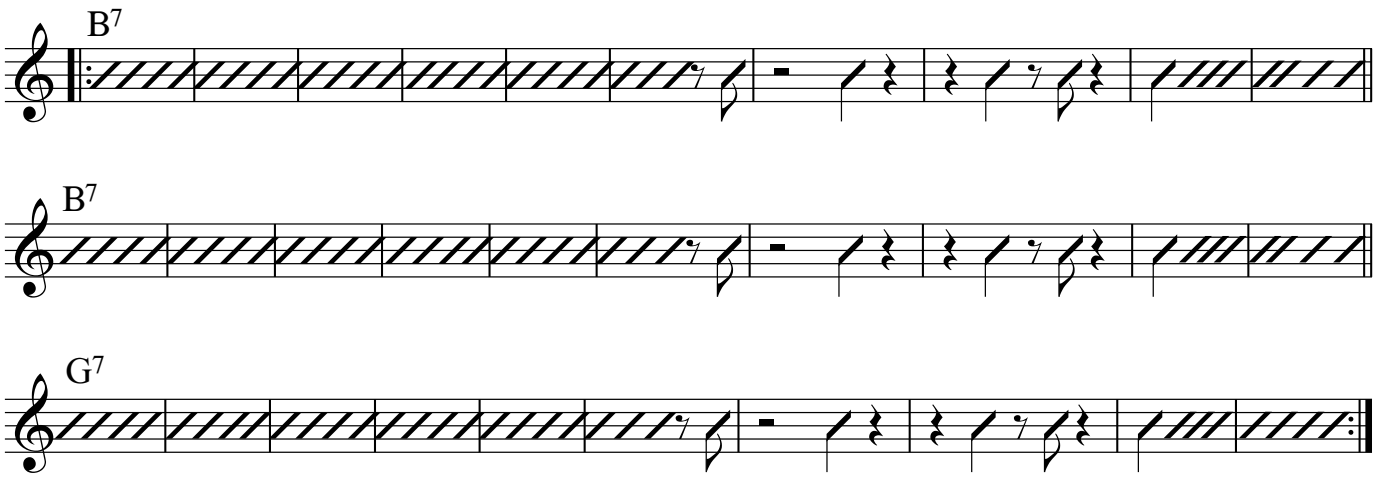

On Cue of each 2 choruses

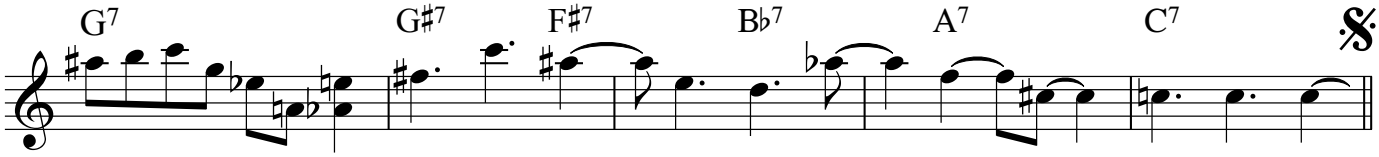

© SACEM
www.fredericborey.site

Quarna Sotto

E flat instruments

Frédéric Borey 'Maria'
(2007 - Fresh Sound New Talent ref.295)
feat. Frédéric Borey (ts, ss), Pierre Perchaud (gt), Clément Landais (b), Eric Bedoucha (dms)

Frédéric Borey

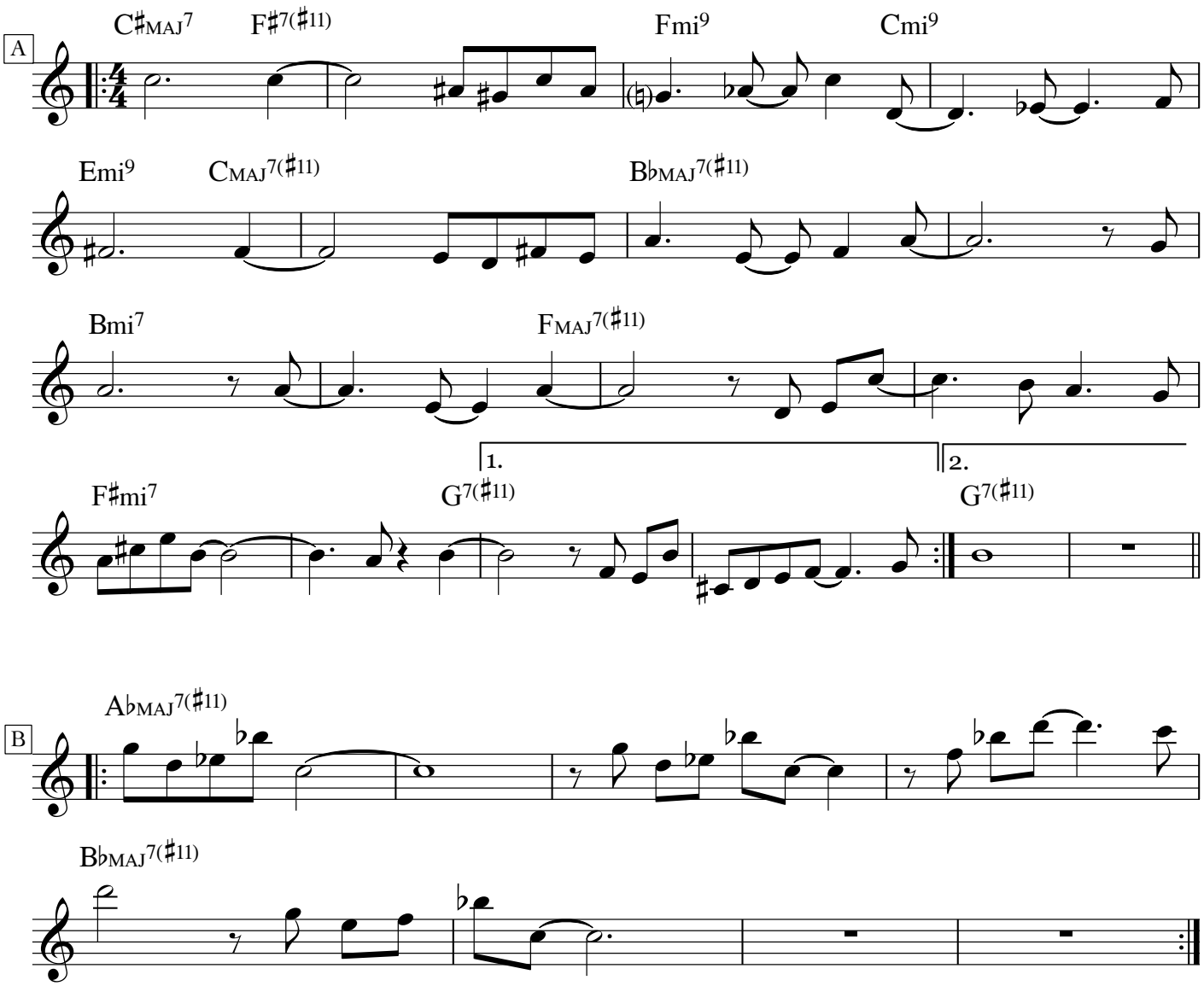

© SACEM
www.fredericborey.site

E flat instrument

Réflection

Frédéric Borey

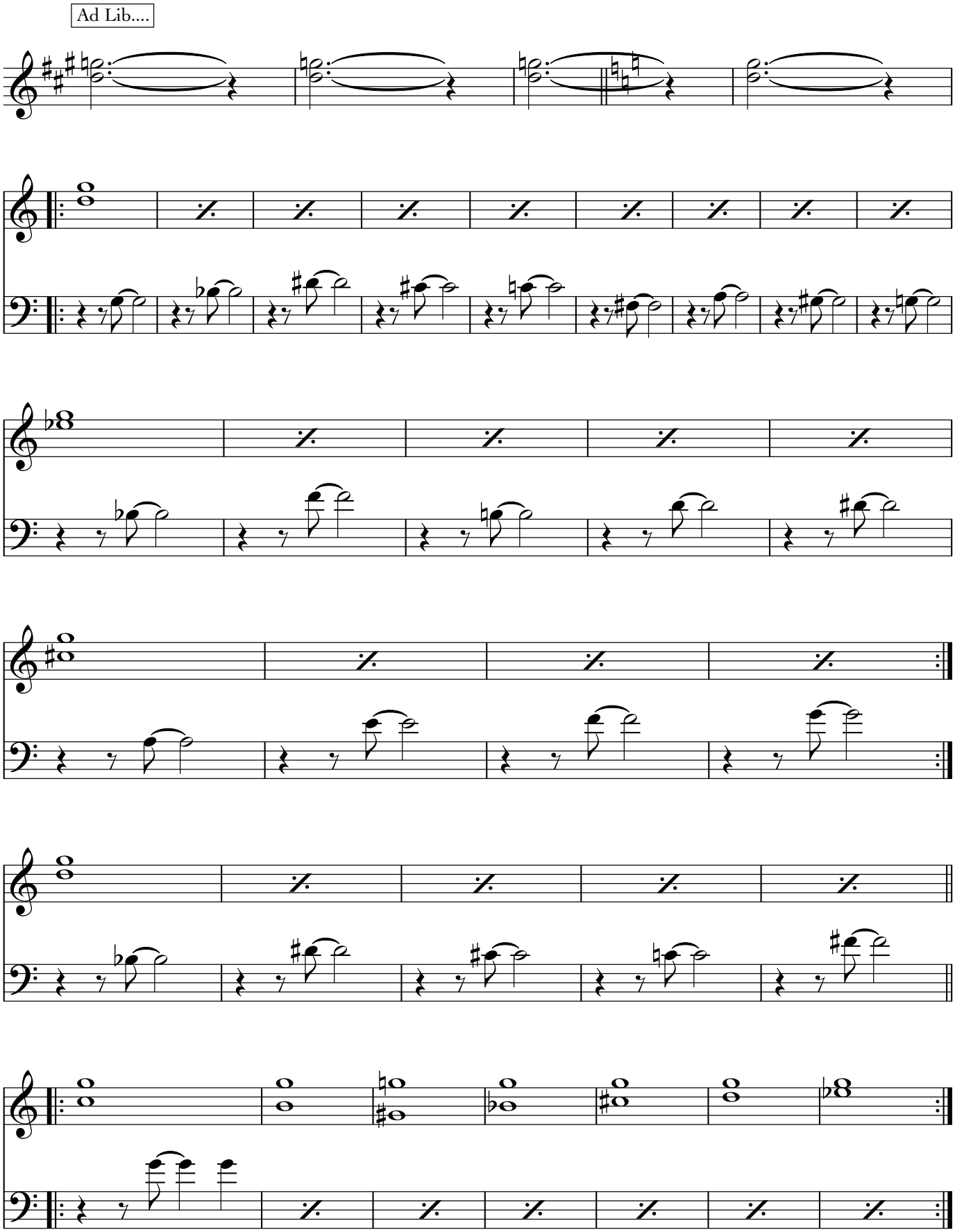

© SACEM

2

x 4

Freely - Ad Lib

Bass Line

Horns

© SACEM
www.fredericborey.site

Swing, free, casser le tempo, lent, medium, fast....

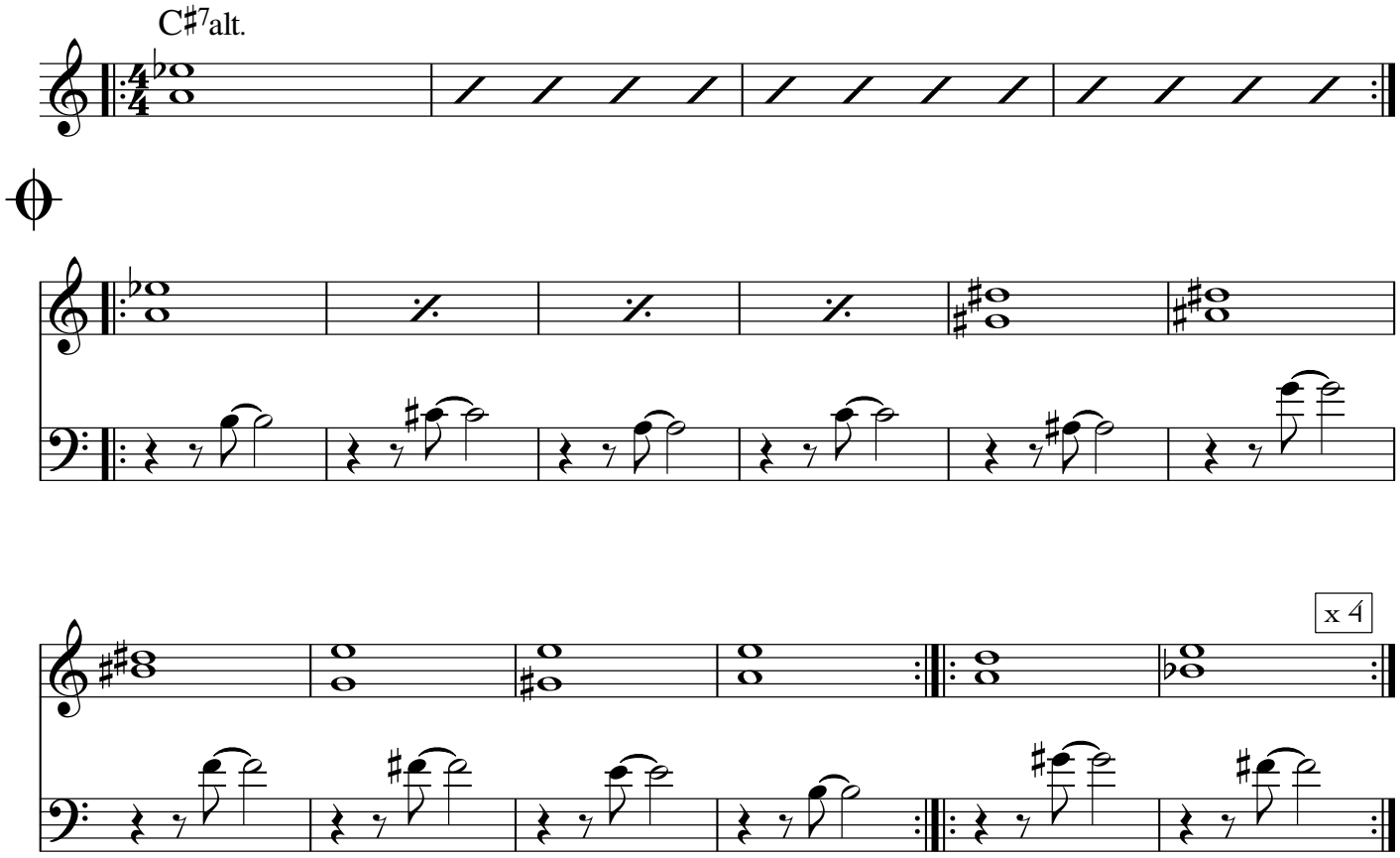

© SACEM
www.fredericborey.site

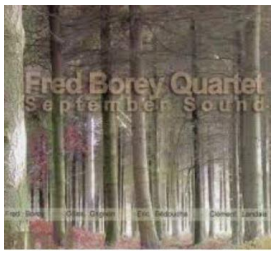

E flat instruments

September Sound

Fred Borey 'September Sound' (2004 - Autoproduction)

feat. Frédéric Borey (ts, ss), Gilles Grignon (gt), Clément Landais (b), Eric Bedoucha (dms)

Frédéric Borey

A

CMAJ7 | B♭MAJ7(♯11) | Emi7(♭5) | A7alt.

Dmi9 | Fmi13 | E7alt.

B♭MAJ7 | Ami9 | D7/F♯ | Fmi7

C/E | D♯DIM | Emi9 | D♭6(♯11)

B

CMAJ7 | B♭MAJ7(♯11) | Emi7(♭5) | A7alt.

Dmi9 | Fmi13 | E7alt.

Ami9 | Fmi7 | E♭MAJ7

A♭MAJ7(♯11) | G7(sus4) | G7(♭9)

A♭MAJ7(♯11) | Ami9/D | F♯9(♯5)

rall.....

© SACEM

www.fredericborey.site

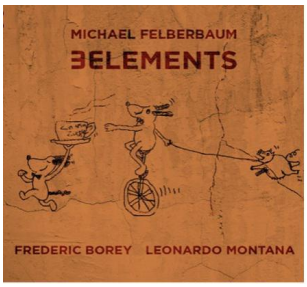

Shade

E flat instruments

Michael Felberbaum '3 Elements' (2018 - Fresh Sound New Talent ref.561)

feat. Michael Felberbaum (gt), Leonardo Montana (p, fender rhodes), Frédéric Borey (ts, ss)

Frédéric Borey

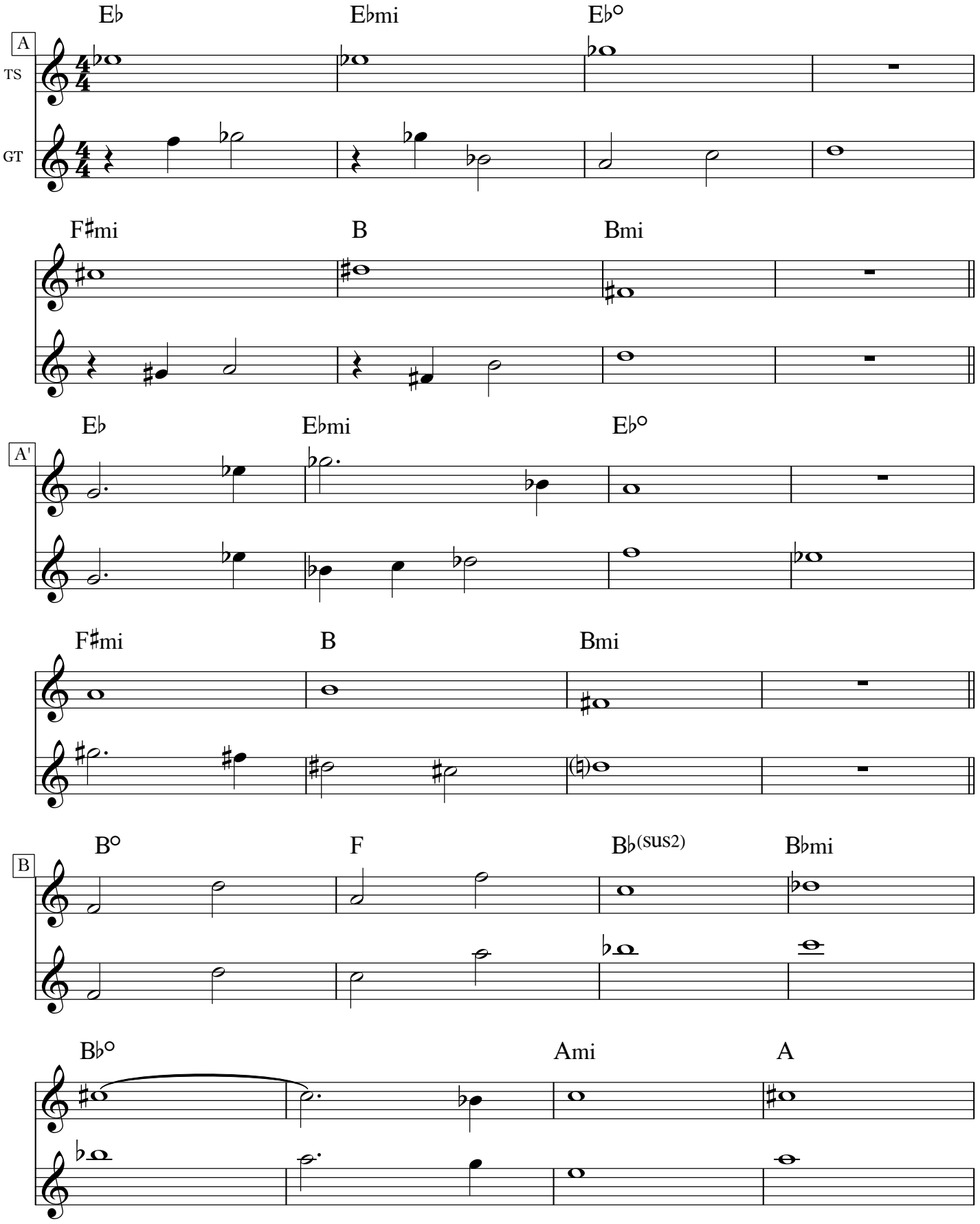

© SACEM

www.fredericborey.site

2

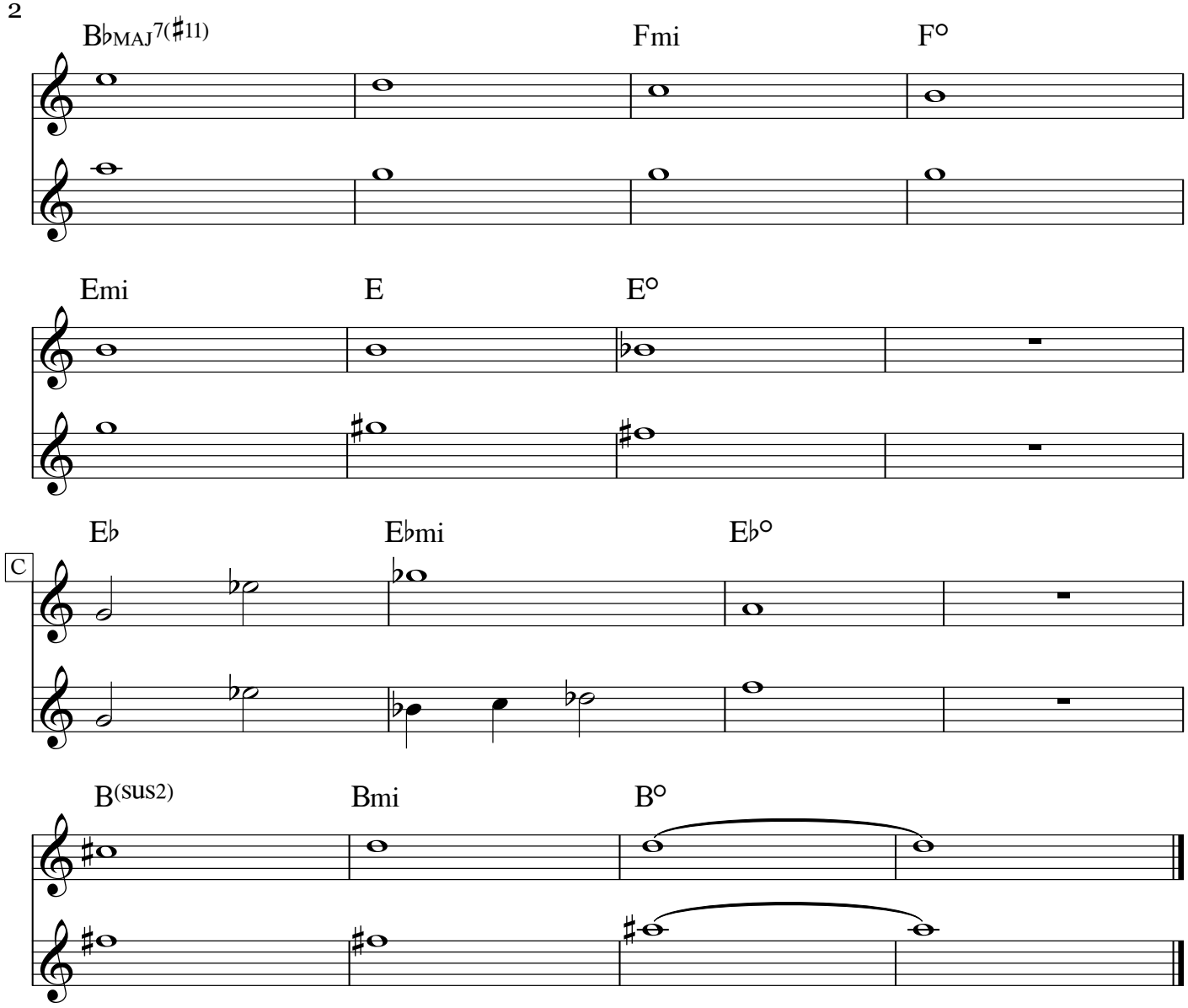

© SACEM
www.fredericborey.site

E flat instruments

Simon's Way

Frédéric Borey

swing ♩ = ***216***

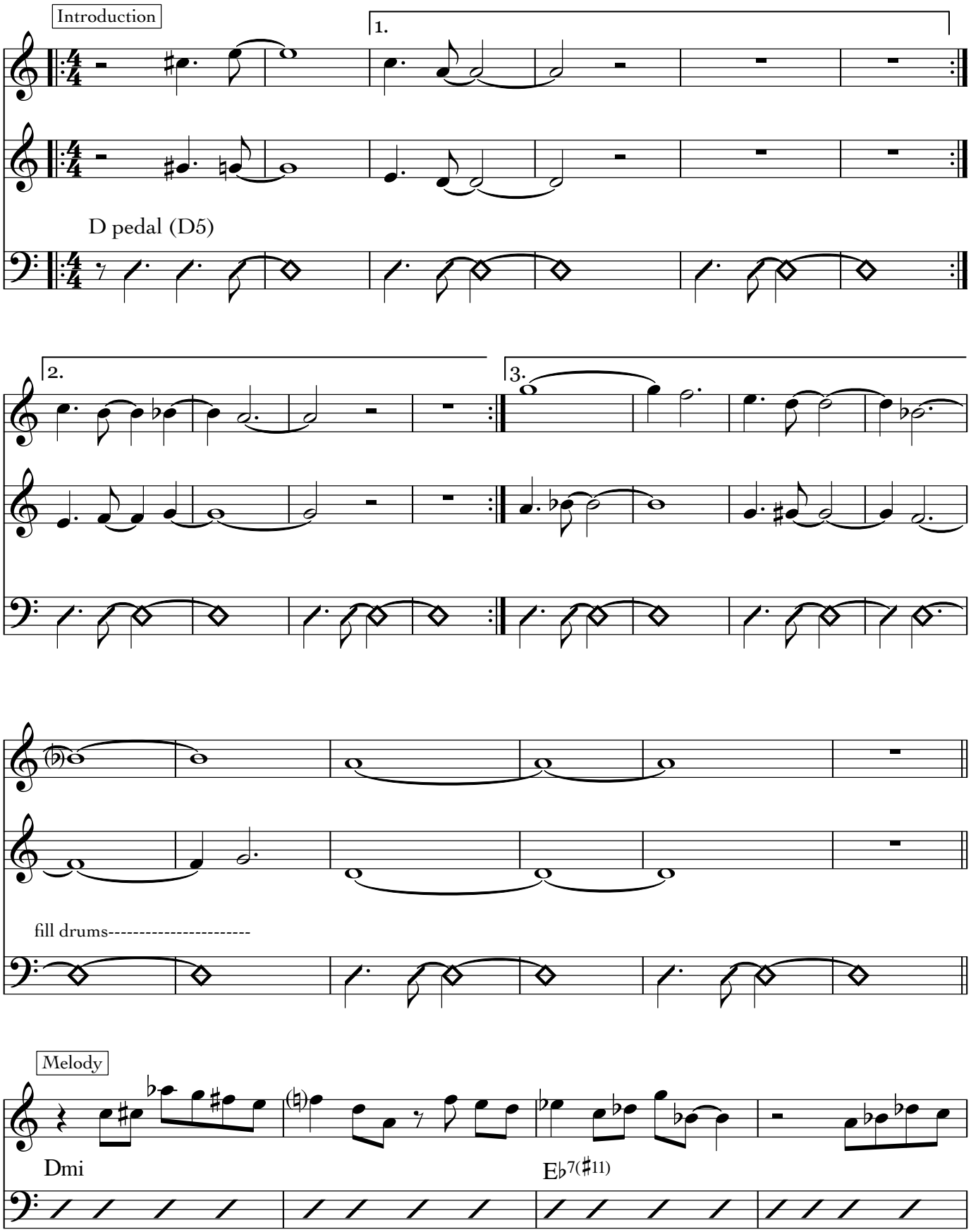

© SACEM
www.fredericborey.site

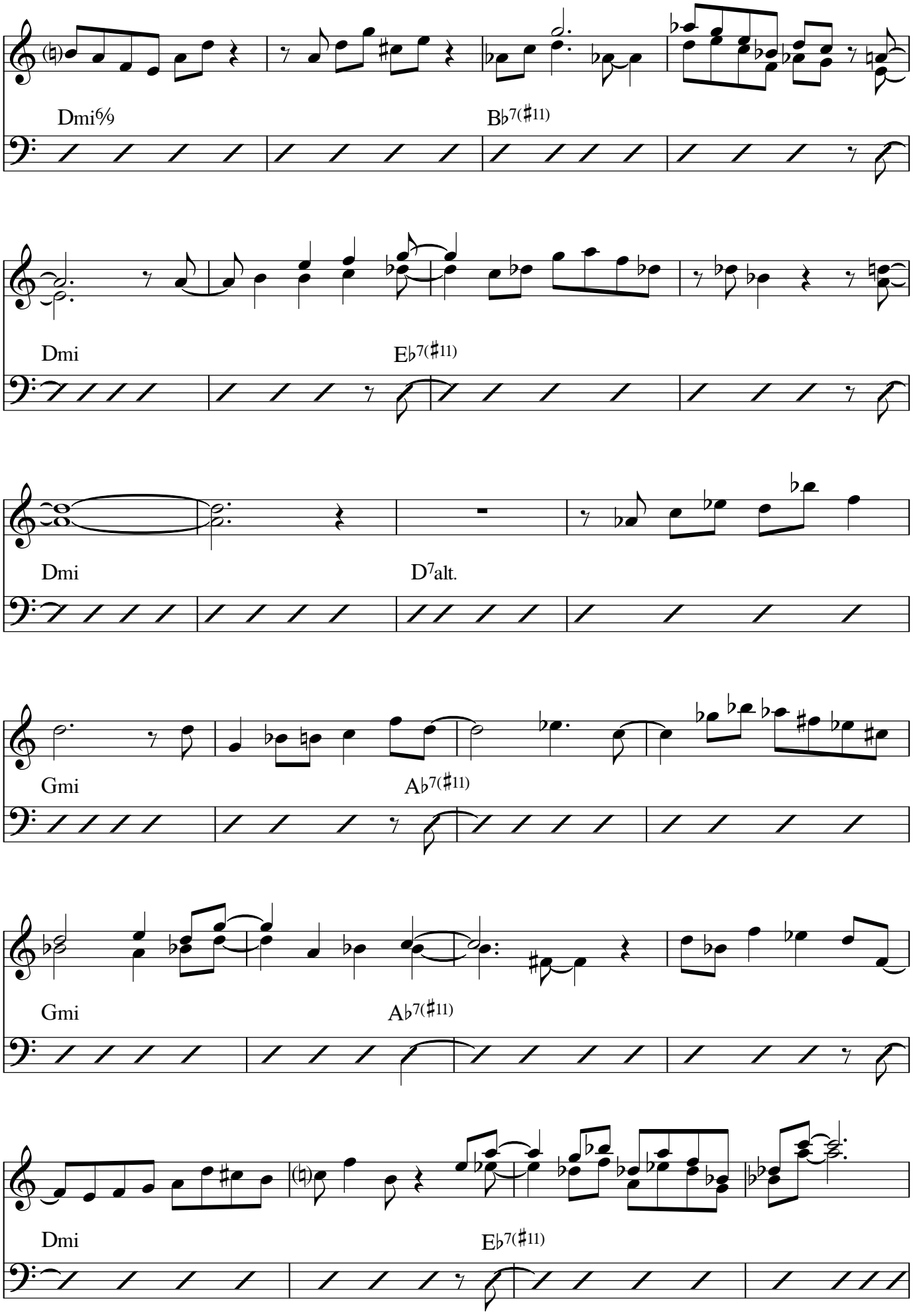

© SACEM
www.fredericborey.site

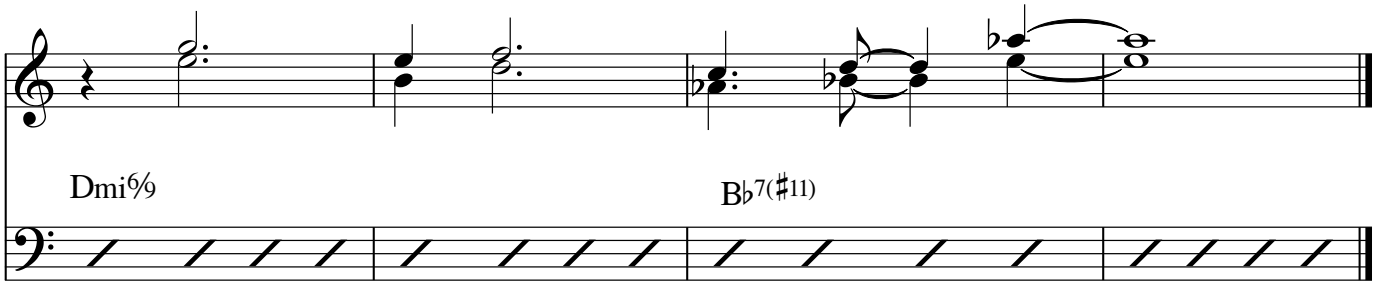

solo changes

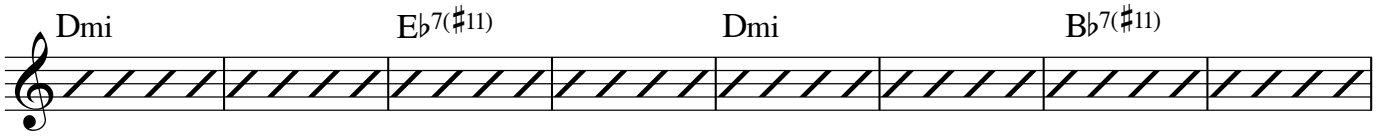

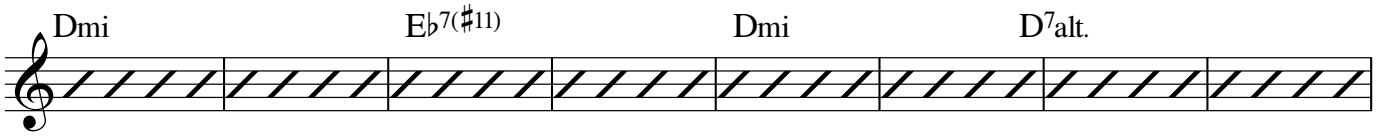

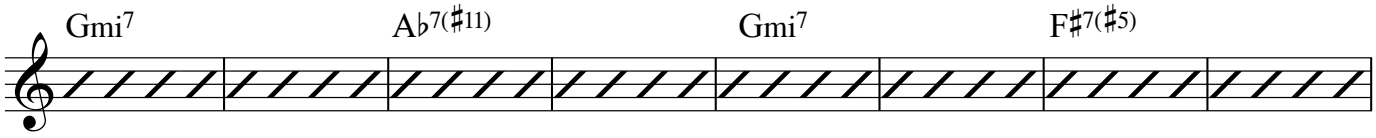

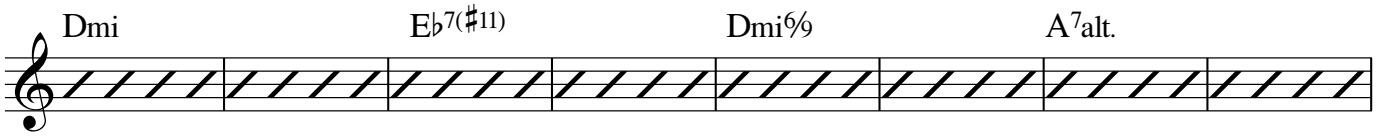

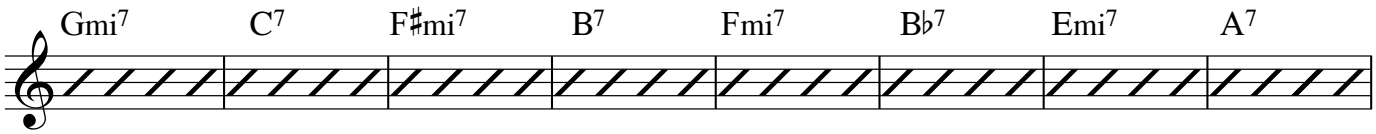

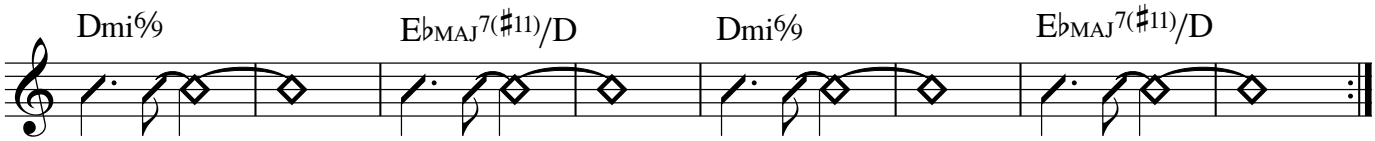

© SACEM
www.fredericborey.site

E flat instruments

Sincerely Yours

Frédéric Borey

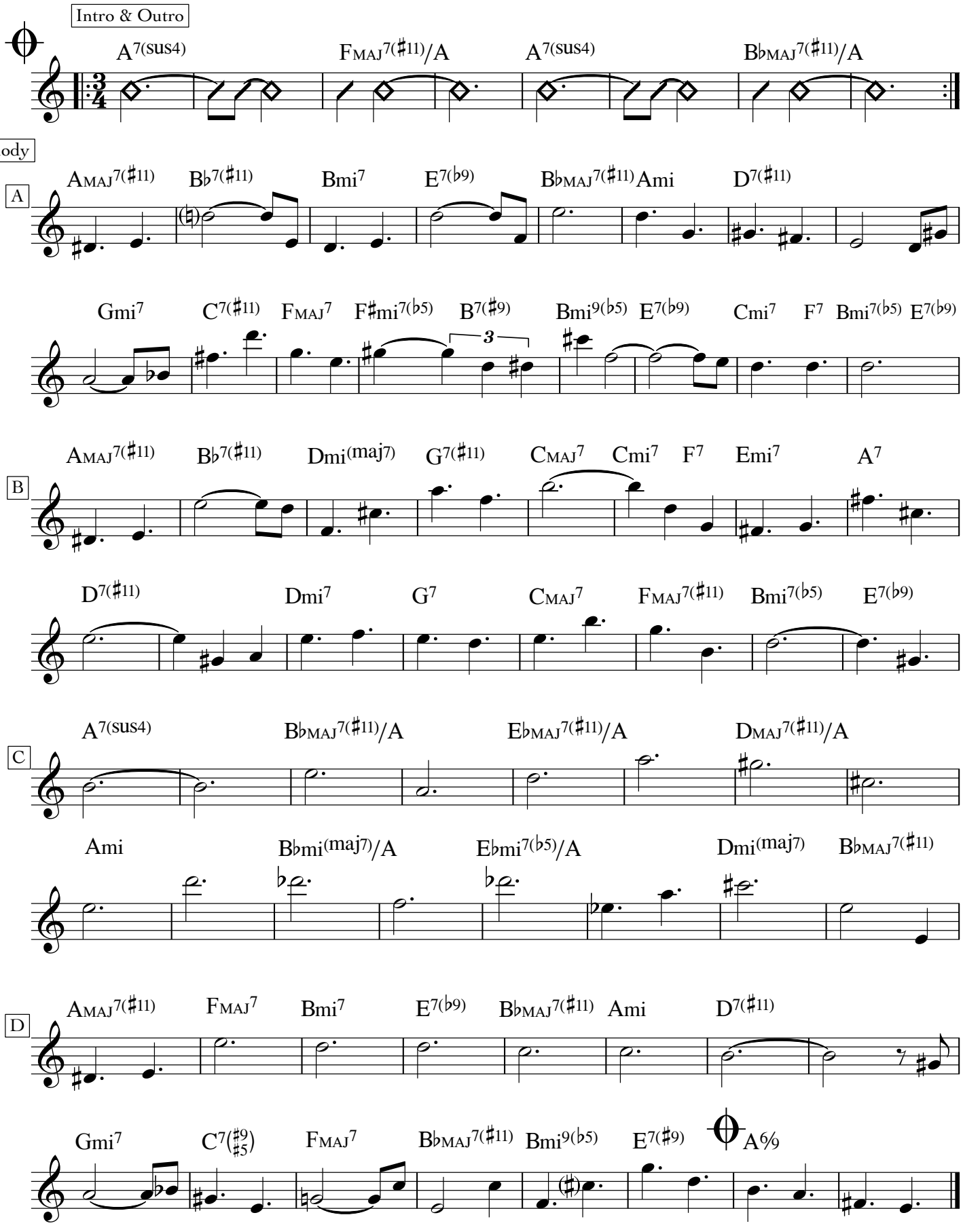

© SACEM
www.fredericborey.site

E flat instruments

Sinless

Yoann Loustalot / Frédéric Borey LUCKY DOG
(2014 - Fresh Sound New Talent ref.443)
feat. Yoann Loustalot (tp, flg), Frédéric Borey (ts), Yoni Zelnik (b), Frédéric Pasqua (dms)
Clément Landais 'Inland' (2019 - Hypnote records)
feat. Clément Landais (b), Pierre Perchaud (gt), Frédéric Borey (ss, ts), Julien Jolly (dms)

Frédéric Borey

Introduction

A

F7 Eaug Eb13 D7

Melody

C Caug

C F

C C6 Fmi(maj7)

C Db MAJ7(#11)/C

D7

Eaug Fmi F#DIM G(sus4)

F#7(#11)

B

C Bmi6

Bb(#4) G(sus4b9)

© SACEM
www.fredericborey.site

2

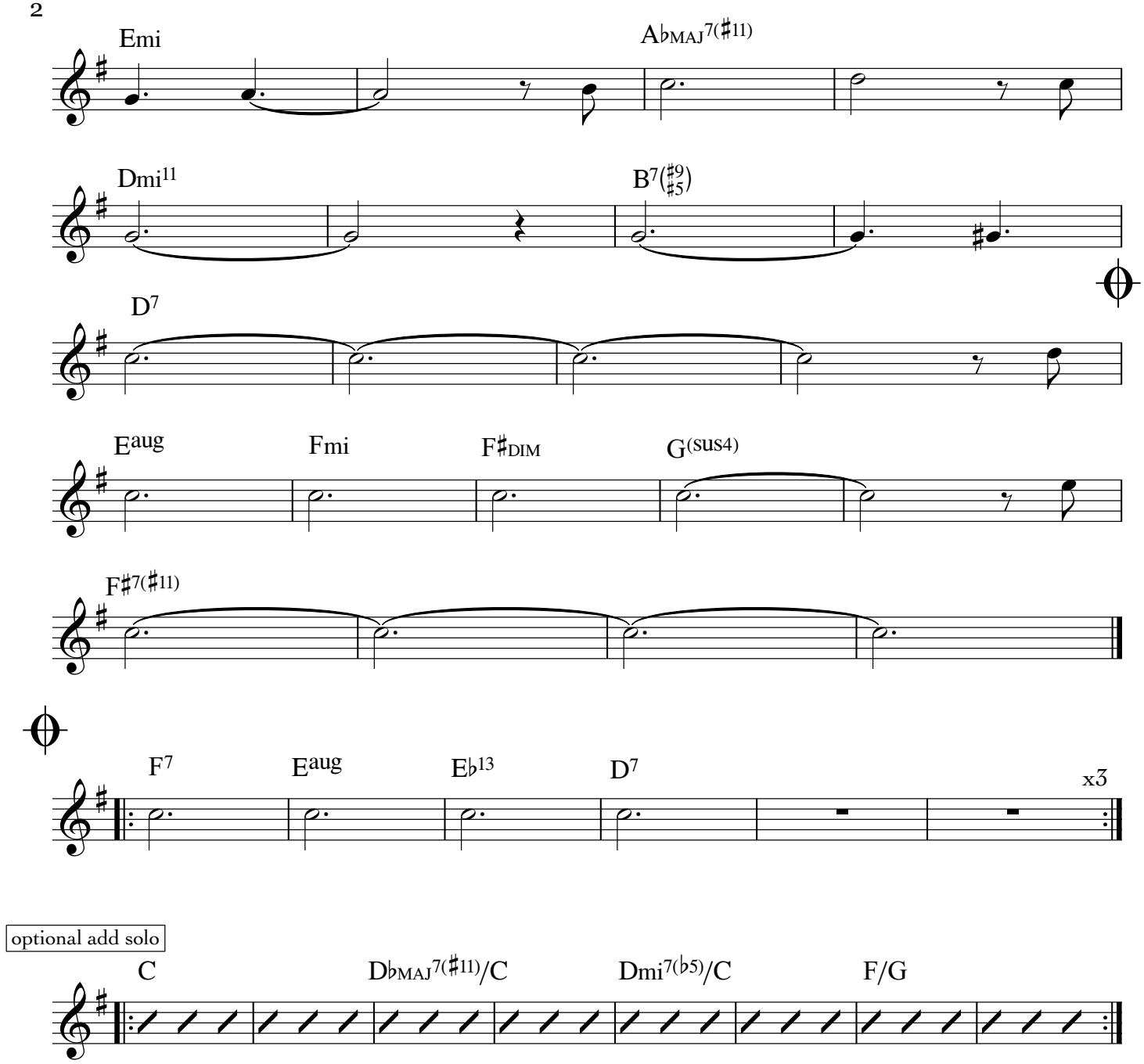

optional add solo

© SACEM
www.fredericborey.site

voice 2

B

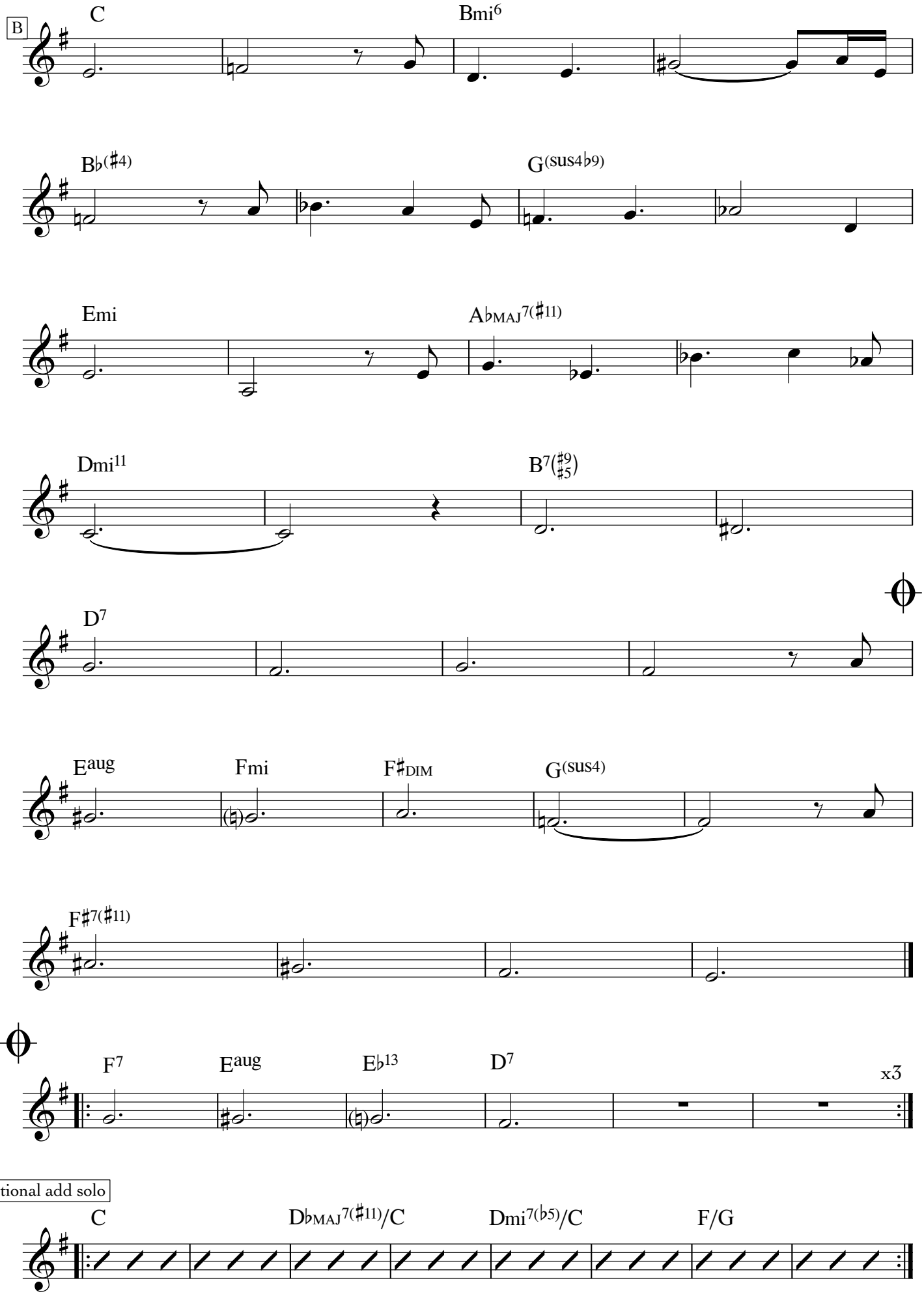

optional add solo

© SACEM
www.fredericborey.com

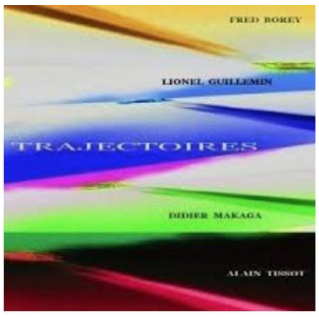

E flat instruments

Sirènes

BGMT Quartet 'Trajectoires' (2012 - Jacaranda Music)

feat. Frédéric Borey (ts, ss), Didier Makaga (p, voc), Lionel Guillemain (b), Alain Tissot (dms)

Frédéric Borey

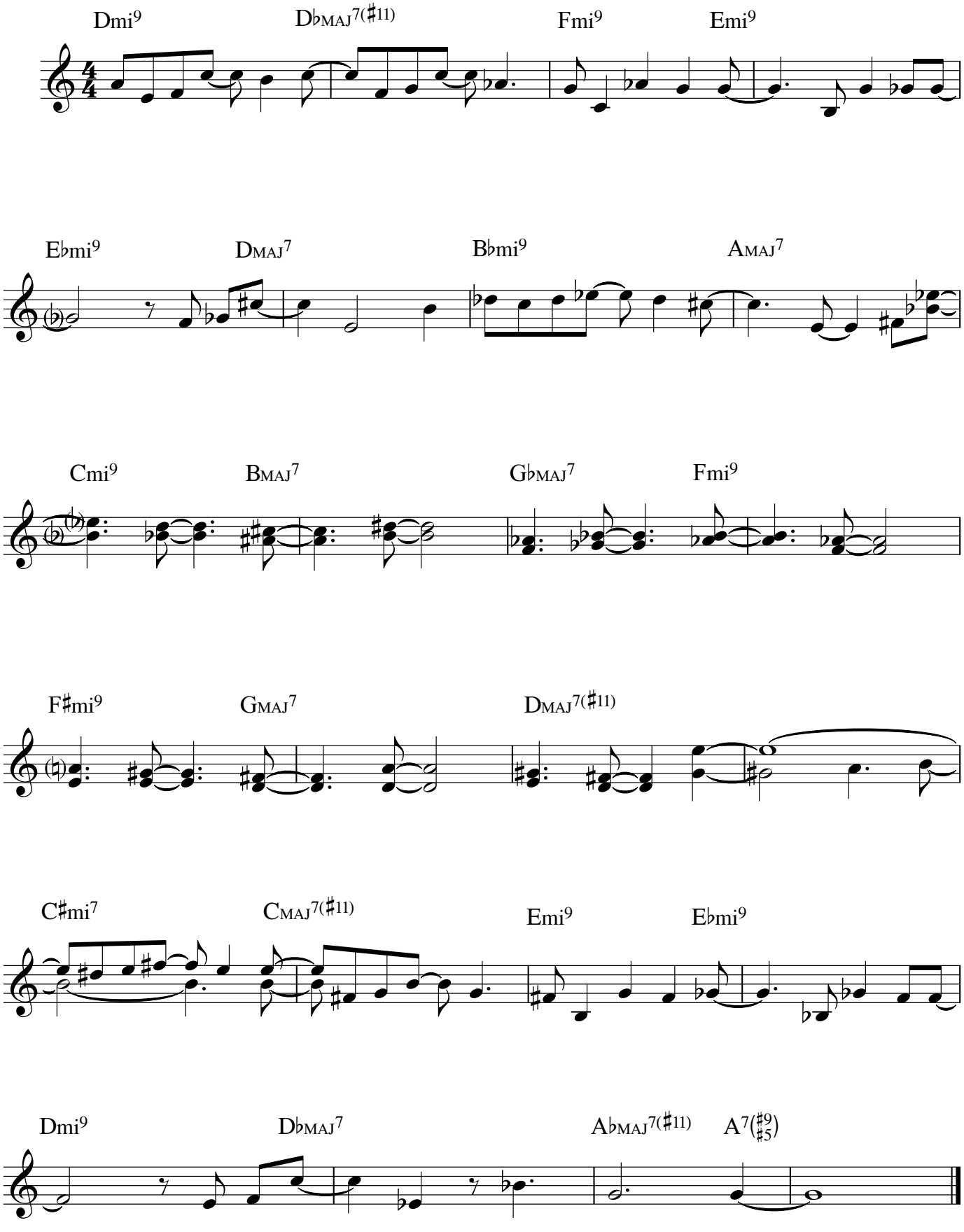

© SACEM

www.fredericborey.site

Skyscraper

Clément Landais 'Inland' (2017 - Hypnote records)

feat. Clément Landais (b), Pierre Perchaud (gt), Frédéric Borey (ts, ss), Julien Jolly (p)

E flat instrument

Frédéric Borey

A

Dmi(maj7) | E♭MAJ7(♯11)

F♯mi7 | FMAJ7

Gmi(maj7) | Emi9

B

C♯mi9(♭5) | Cmi(maj7) | B7alt.

A♭MAJ7(♯11)

C

Ami(maj7) | B♭mi(maj7)

Dmi(maj7) | F♯mi7 | Fmi(maj7) | Emi7

D open solo

on cue play A A melody (gt solo continue) & B C melody

Fmi(maj7) | C♯mi9(♭5)

Cmi(maj7) | G7(♯9)

last time

© SACEM

www.fredericborey.site

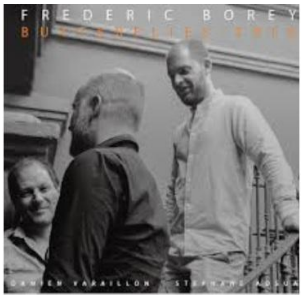

E flat instruments

Smoky Spot

Frédéric Borey 'Butterflies Trio' (2019 - Fresh Sound New Talent ref.582)

feat. Frédéric Borey (ts), Damien Varaillon (b), Stéphane Adsuar (d)

Frédéric Borey

CMAJ7 Eb7 E7alt.

Ami7 F#7alt. F7

A

CMAJ7 Eb7 E7alt.

Ami7 F#7alt. F7

CMAJ7 Eb7 E7alt.

Ami7 F#7alt. F7 F#7(#11)

B

Eb9(add13) E7alt.

F9(add13) Ab7(#11)

A7(#9) Bb7(#11)

G7(sus4) DbMAJ7(#11)

© SACEM

www.fredericborey.site

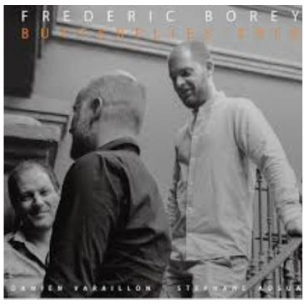

E flat instruments

Smoky Spot

Frédéric Borey 'Butterflies Trio' (2019 - Fresh Sound New Talent ref.582)

feat. Frédéric Borey (ts), Damien Varaillon (b), Stéphane Adsuar (d)

Frédéric Borey

CMAJ7 Eb7 E7alt.

Ami7 F#7alt. F7

A

CMAJ7 Eb7 E7alt.

Ami7 F#7alt. F7

CMAJ7 Eb7 E7alt.

Ami7 F#7alt. F7 F#7(#11)

B

Eb9(add13) E7alt.

F9(add13) Ab7(#11)

A7(#9) Bb7(#11)

G7(sus4) DbMAJ7(#11)

© SACEM

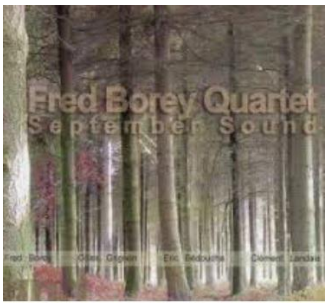

Smoothly

Fred Borey 'September Sound' (2004 - autoproduction)

feat. Frédéric Borey (ts), Gilles Grignon (gt), Clément Landais (b), Eric Bedoucha (dms)

Frédéric Borey

Introduction

$E^{9(sus4)}$

Melody

A

$E^{(add9)}$ D^{7}/E

D^{13}/E $E^{(add9)}$ $B^{7(\sharp9)}$

$E^{(add9)}$ D^{7}/E $B^{7(\sharp9)}$

$E^{(add9)}$ D^{7}/E

B

$C\sharp mi^{(\flat6)}$ $B\flat^{MAJ7(\sharp11)}$

A^{MAJ7} A^{6} Cmi^{9} Cmi^{11}

Fmi^{9} Gmi^{7}

© SACEM

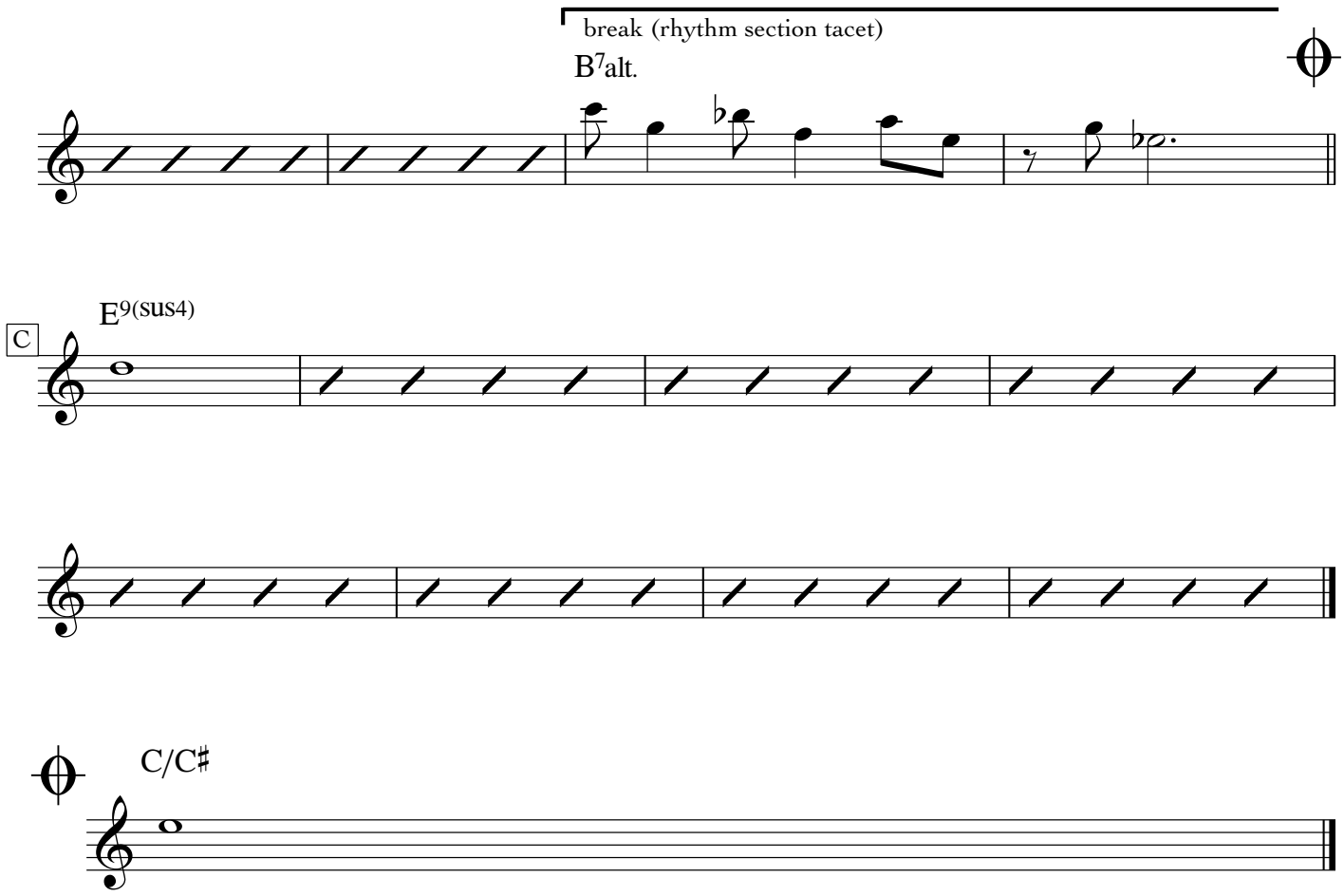

© SACEM
www.fredericborey.site

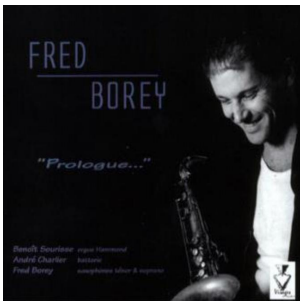

E flat instruments

Song for Bea

Fred Borey 'Prologue' (2002 - Visages du Saxophone 007)

feat. Frédéric Borey (ts, ss), Benoît Sourisse (hammond B3), André Charlier (dms)

Frédéric Borey

A

DMAJ7 Gmi7 C7

DMAJ7 C♯mi7(♭5) F♯7(♯9) Bmi7

Bmi7 Emi7 B7alt. Cmi7

1.

Cmi7 F7 Fmi7 B♭7 Emi7 A7alt. DMAJ7

2.

Fmi7 B♭7 Emi7 A7 B7(♯9)

B

B7(♯9) Gmi7 C7 FMAJ7 Emi7 A7

© SACEM

www.fredericborey.site

2

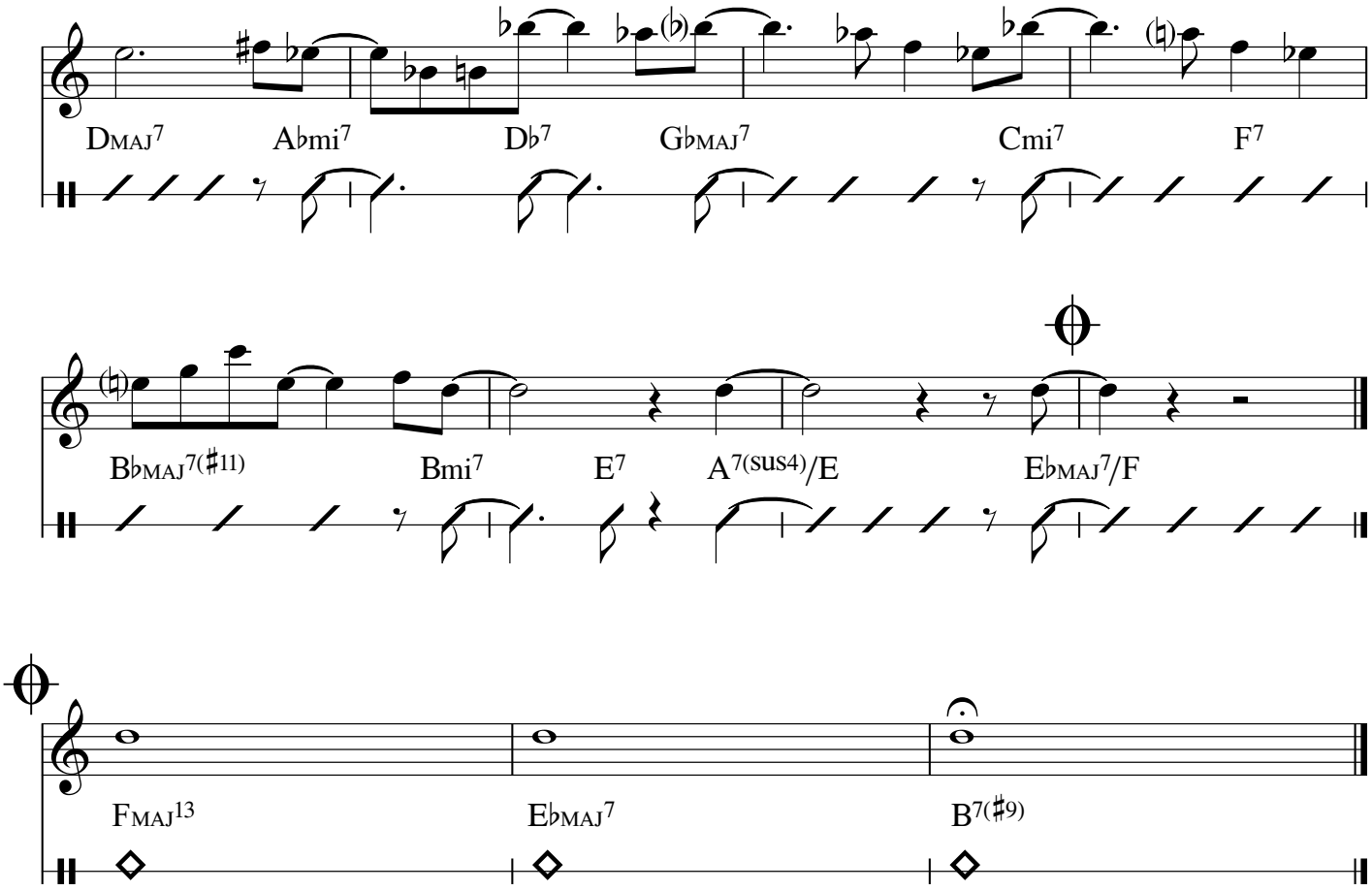

© SACEM
www.fredericborey.site

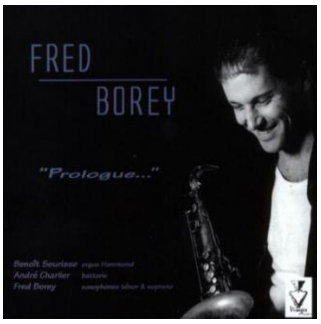

Spiny

Fred Borey 'Prologue' (2002 - Visages du Saxophone 007)

feat. Frédéric Borey (ts, ss), Benoît Sourisse (hammond B3), André Charlier (dms)

Frédéric Borey

A7(♯5)

B♭MAJ7(♯5) A7(♭9 ♭5)

B♭MAJ7(♯11)

A7(♯5)

A7alt. open solo

© SACEM

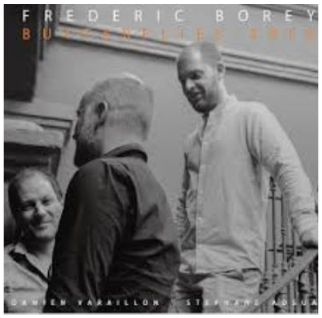

E flat instruments

Statement

Frédéric Borey 'Butterflies Trio' (2019 - Fresh Sound New Talent ref.582)

feat. Frédéric Borey (ts), Damien Varaillon (b), Stéphane Adsuar (d)

Frédéric Borey

F♯7(♯11) Fmi(maj7) Bmi7(♭5) E7(♭9)

Ami /G F♯mi7(♭5) B7(♭9) Emi /D C♯mi7(♭5) F♯7(♭9) Bmi

A♭7(♭13) B♭mi7(♭5) E♭7(♭9) B♭mi7(♭5) E♭7(♭9) A♭mi(maj7)

E7(♯11) E♭7(♯11) C7(♯11) D♭MAJ7(♯11)

© SACEM

www.fredericborey.site

Still Raining

Frédéric Borey 'The Option' (2012 - Fresh Sound New Talent ref.416)
feat. Frédéric Borey (ts, ss), Inbar Fridman (gt), Camélia BenNaceur (p), Florent Nisse (b), Stefano Lucchini (dms), guests *Yoann Loustalot (flg), Michael Ballue (tb)*
Argentiéri-Borey-Tissot UNITRIO 'Page 2' (2013 - Altrisuoni Records ref.319)
feat. Damien Argentiéri (hammond B3), Frédéric Borey (ts), Alain Tissot (dms)

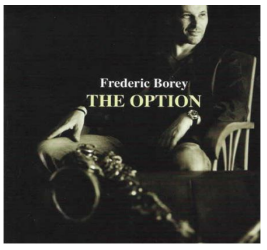

E flat instruments

Frédéric Borey

Introduction

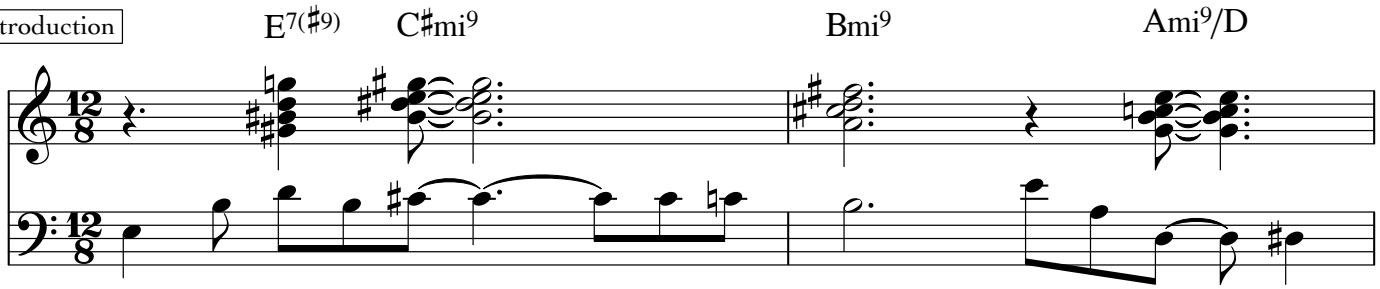

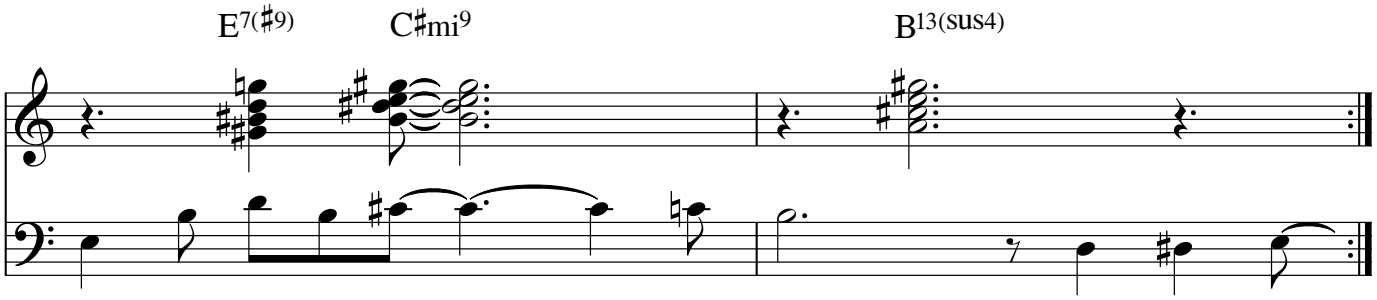

Melody

A

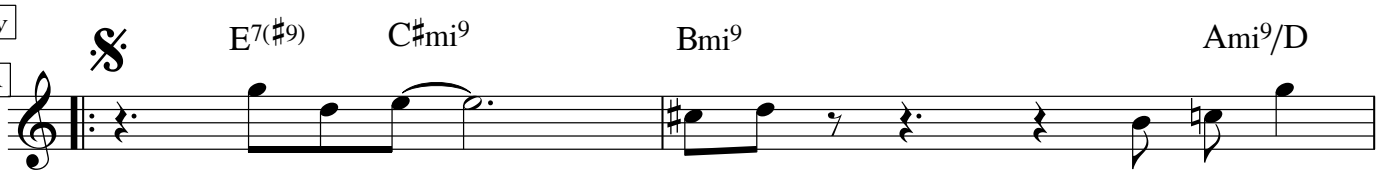

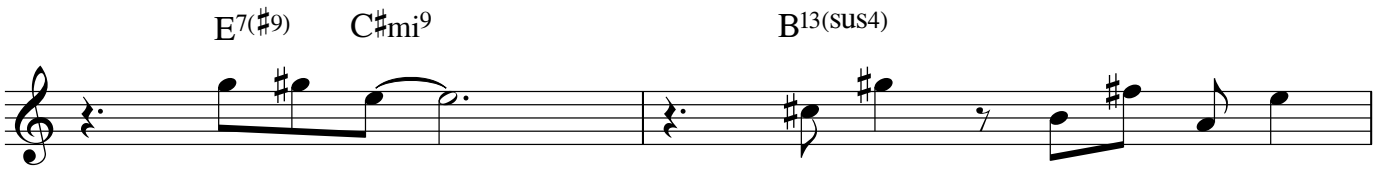

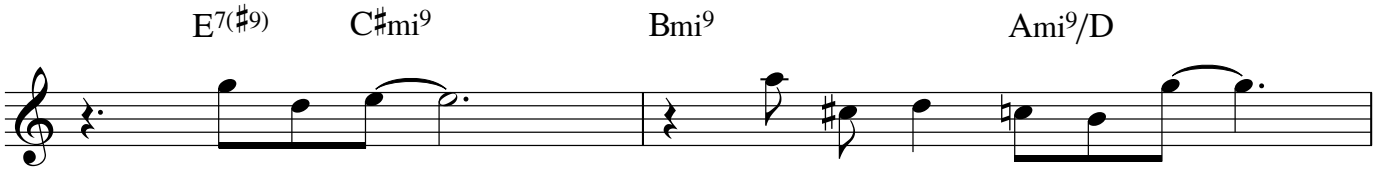

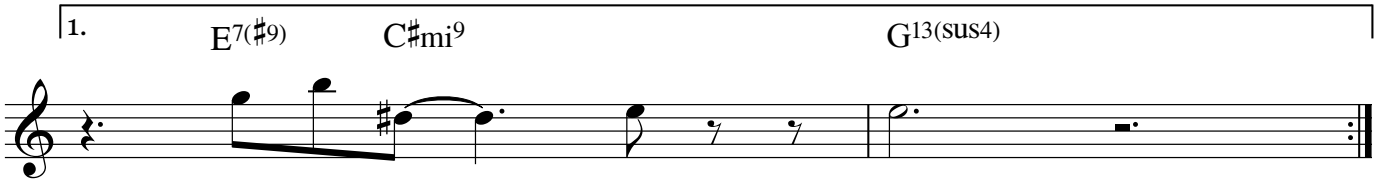

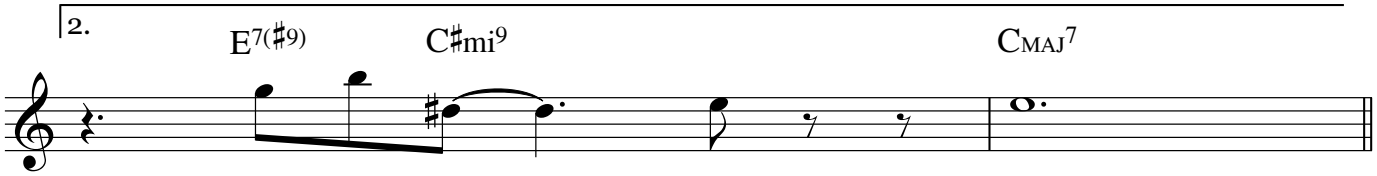

© SACEM
www.fredericborey.site

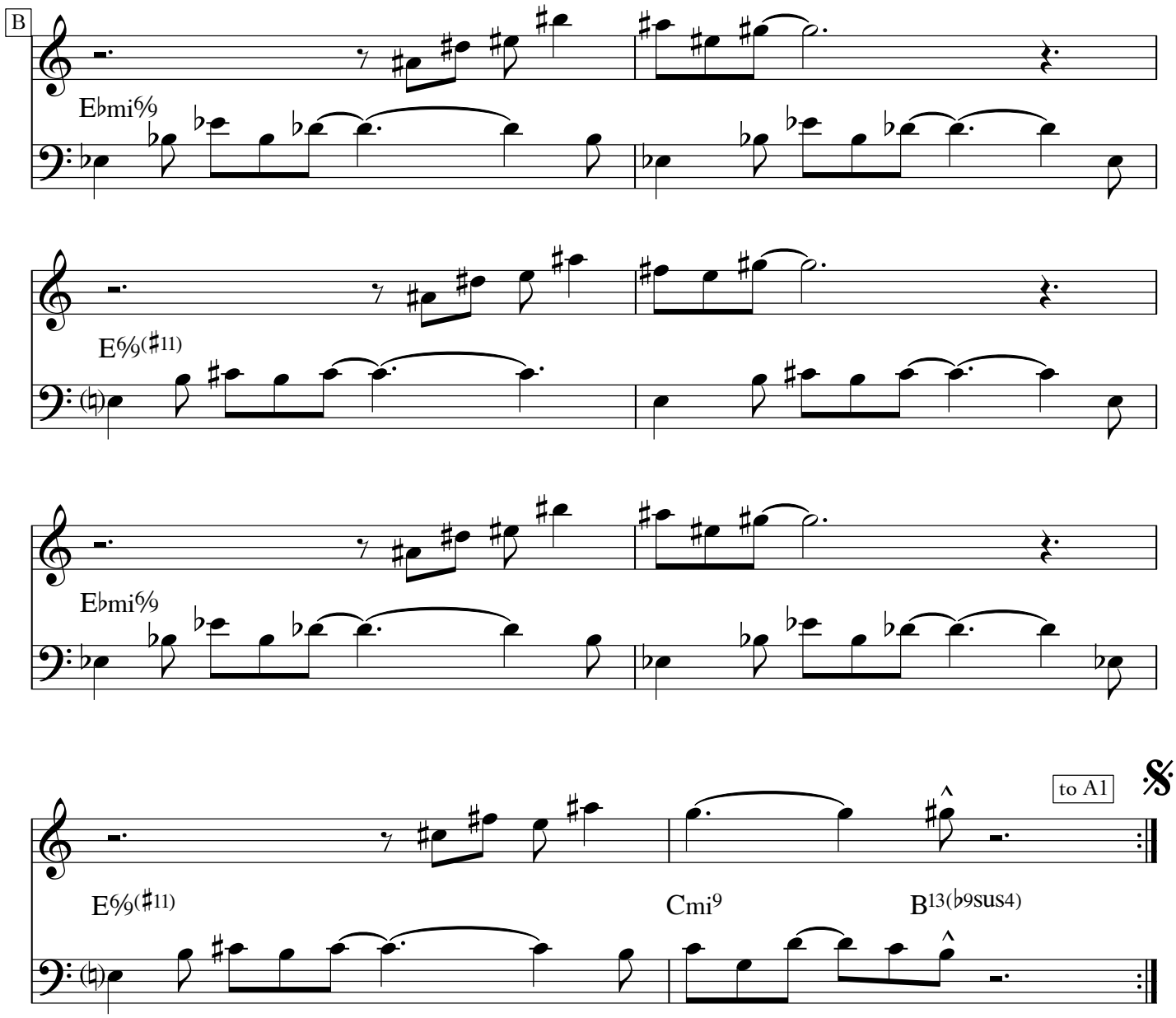

© SACEM
www.fredericborey.site

E flat instruments

Sunday

Frédéric Borey

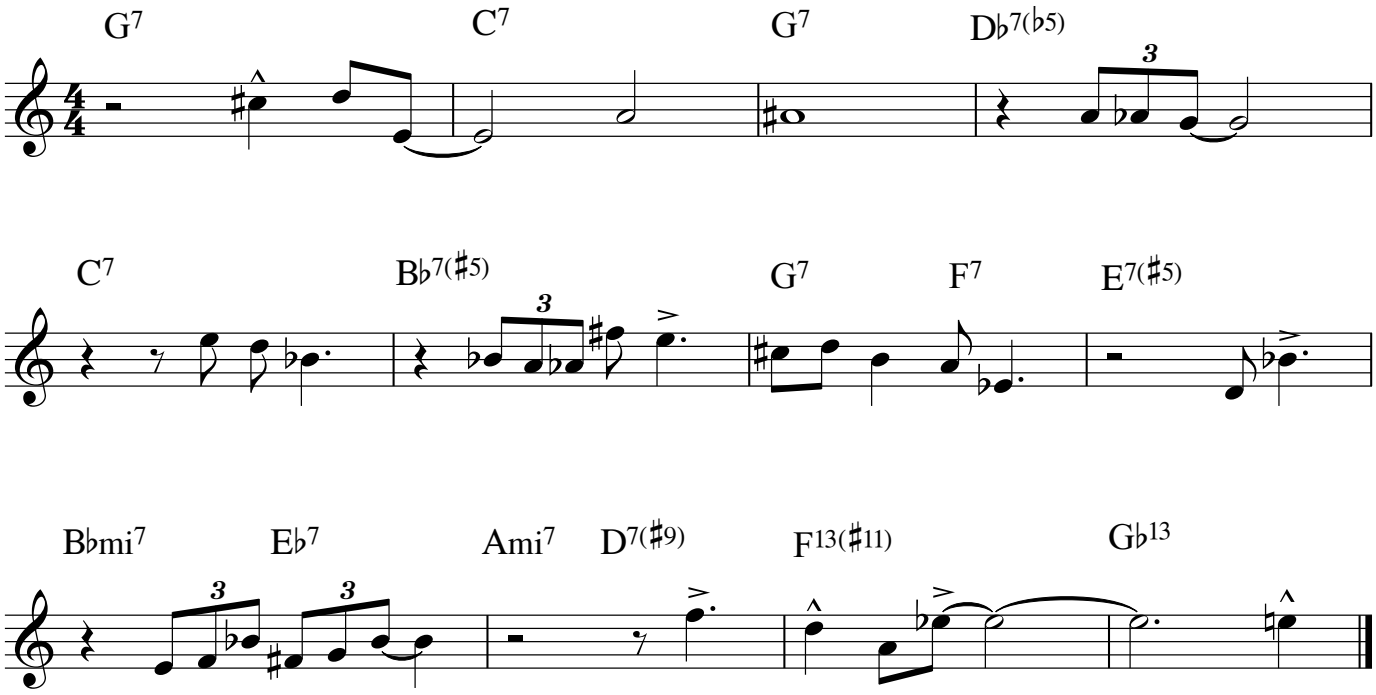

© SACEM
www.fredericborey.site

E flat instruments

Sweet Song

Argentiéri-Borey-Tissot UNITRIO 'Page 2' (2013 - Altrisuoni records ref.319)
feat. Damien Argentiéri (hammond B3), Frédéric Borey (ts), Alain Tissot (dms)

Frédéric Borey

Introduction

E♭mi/D♭ | B♭mi7/D♭ | Bmi6/9/C♯

Melody

A

B♭MAJ7 | A♭MAJ7(♯11) | Ami7 | D♭MAJ7(♯11)

(E lydien aug.)

Fmi9 | C7(♯9/♯5)/E | BMAJ7 | EMAJ7(♯11)

A'

E♭MAJ7 | Dmi7 | C♯mi7 | CMAJ7(♯11)

E/F♯ | 1. | 2. E/F♯

B

E♭mi7 | B♭mi7 (aeolien) | Bmi6/9

E♭mi7 | B♭mi9 (aeolien) | 1. AMAJ7 | 2. AMAJ7 | A6

C

B♭MAJ7/F (F mixolydien) | B/F (F locrien) | D♭MAJ7(♯11)/F (F aeolien) | Eaug/F♯ (F# lydien b7)

EMAJ7(♯11)

© SACEM

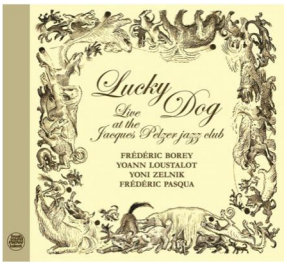

The Game

Yoann Loustalot / Frédéric Borey LUCKY DOG

'Live at the Jacques Pelzer jazz club' (2017 - Fresh Sound New Talent ref.542)

feat. Yoann Loustalot (tp, flg), Frédéric Borey (ss, ts), Yoni Zelnik (b), Frédéric Pasqua (dms)

E flat instruments

Frédéric Borey

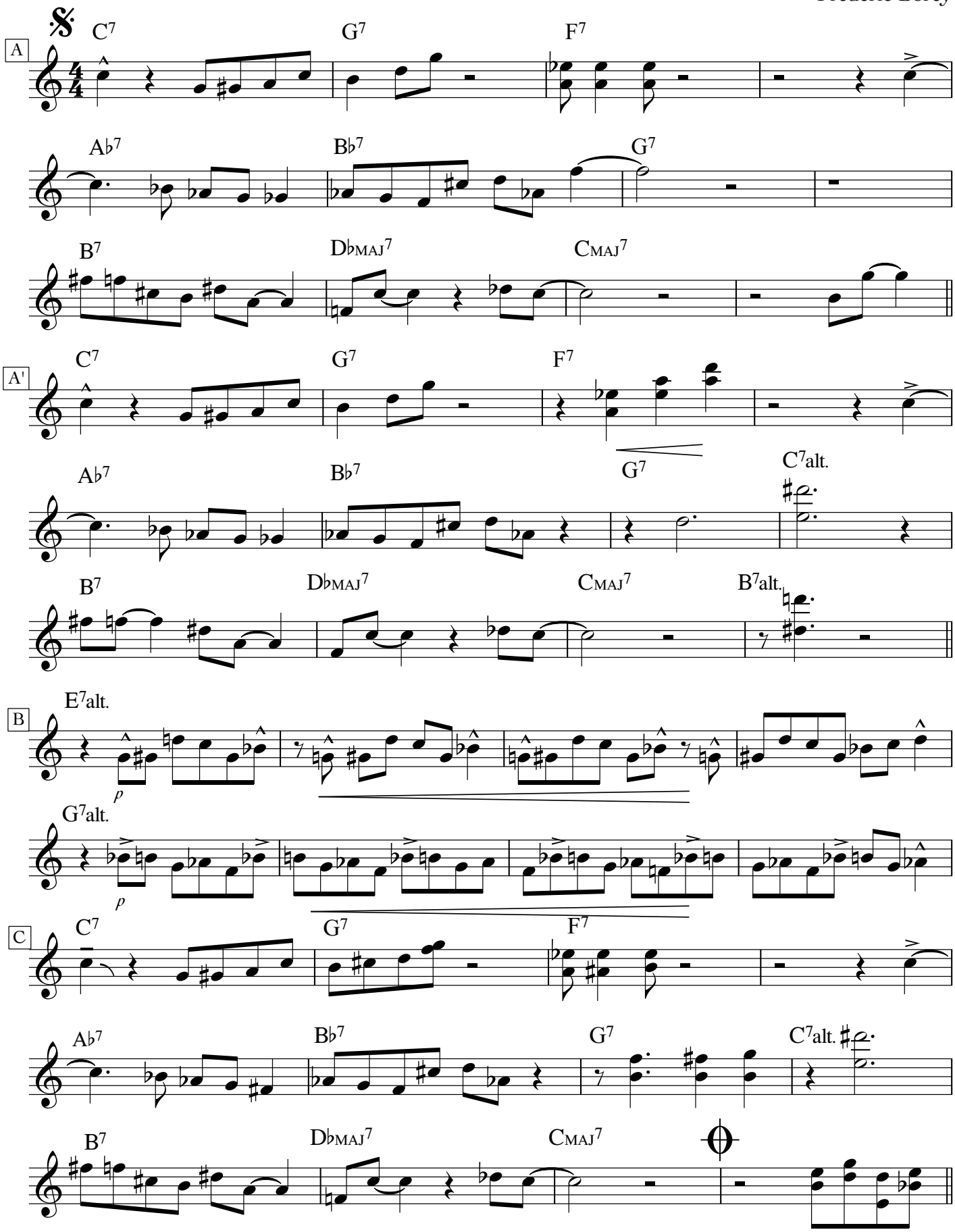

© SACEM

www.fredericborey.site

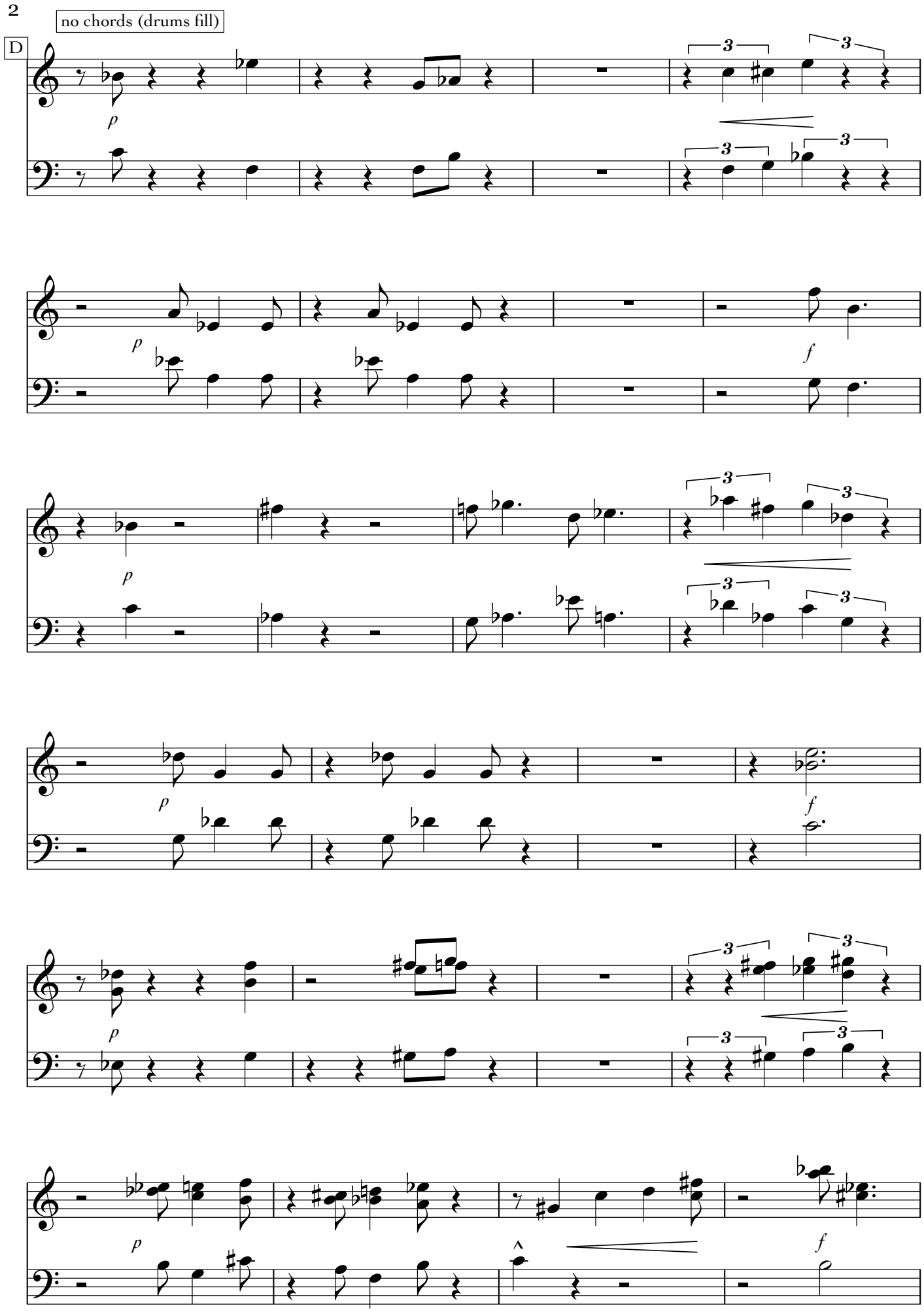

© SACEM
www.fredericborey.site

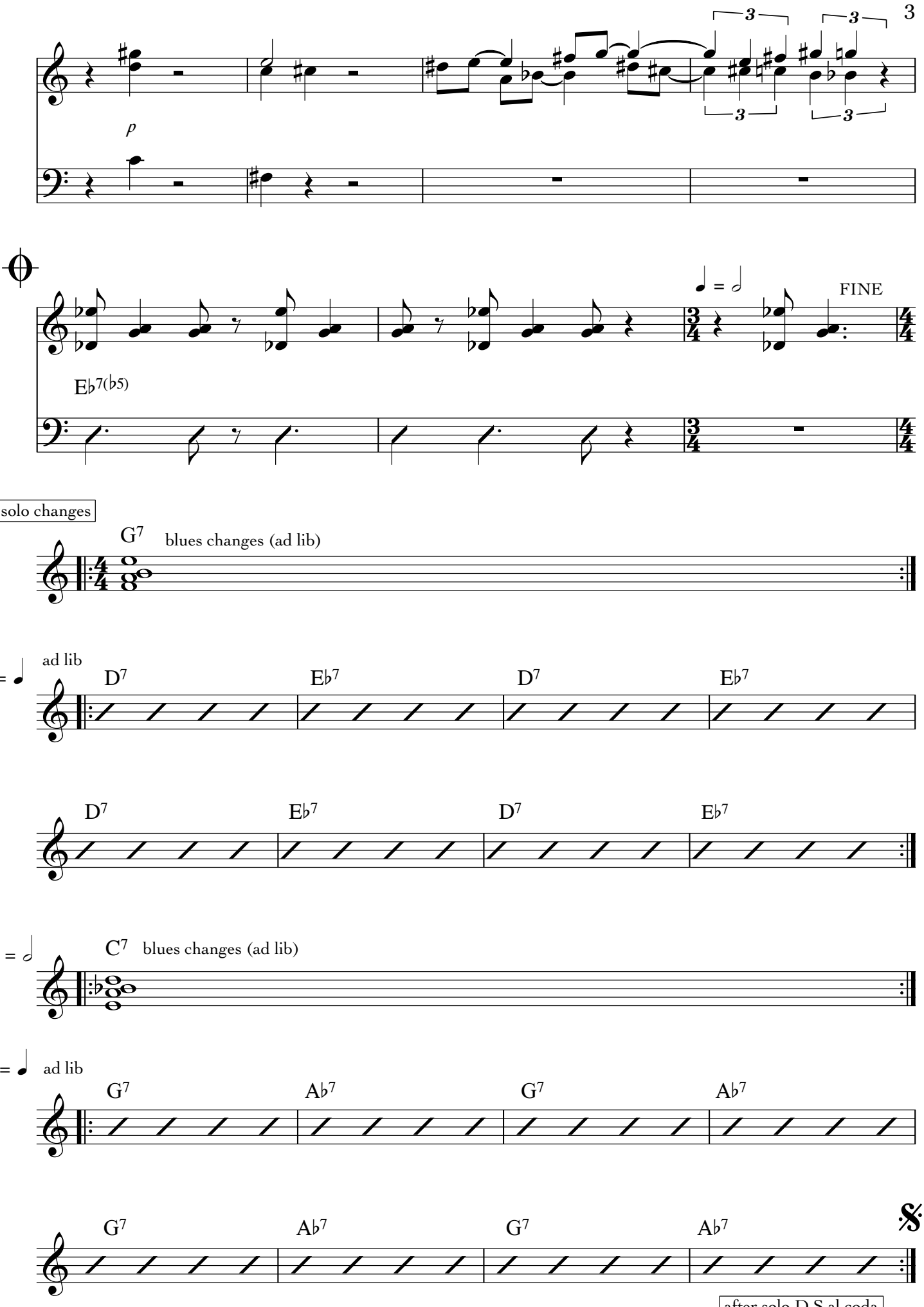

© SACEM
www.fredericborey.site

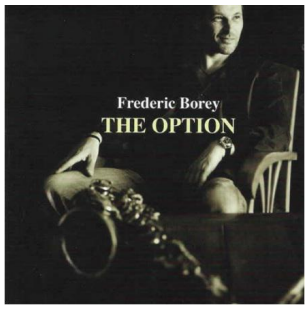

The Option

Frédéric Borey 'The Option' (2012 - Fresh Sound New Talent ref.416)
feat. Frédéric Borey (ts, ss), Inbar Fridman (gt), Camélia BenNaceur (p), Florent Nisse (b), Stefano Lucchini (dms), guests *Yoann Loustalot (flg), Michael Ballue (tb)*

Frédéric Borey

Introduction ad lib

E♭

Melody

A

E♭MAJ7 D♭7(♯11) Cmi9 BMAJ7(♯11)

A♭mi9 G7alt. Cmi9 G7alt.

E♭MAJ7 D♭7(♯11) Cmi7 BMAJ7(♯11)

1. 2.

A♭mi9 G7alt. Cmi7 G7alt. Cmi7 G7alt.

B

Cmi/F F7 Cmi/F F7

F♯mi/B B7alt. E♭/B♭

E♭

© SACEM

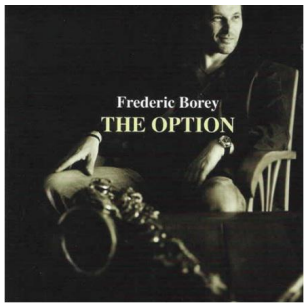

E flat instruments

The Tightrope Walker

Frédéric Borey 'The Option' (2012 - Fresh Sound New Talent ref.416)

feat. Frédéric Borey (ts, ss), Inbar Fridman (gt), Camélia BenNaceur (p), Florent Nisse (b), Stefano Lucchini (dms), guests *Yoann Loustalot (flg), Michael Ballue (tb)*

Frédéric Borey

Introduction

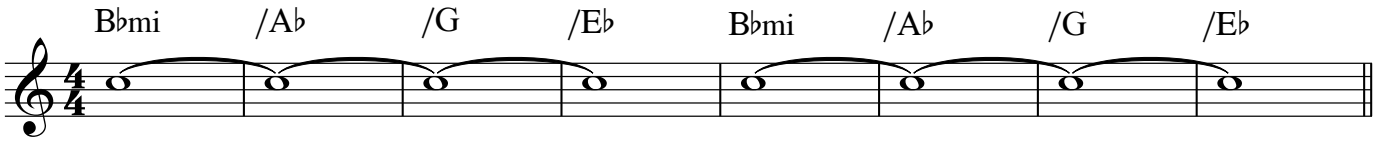

Melody

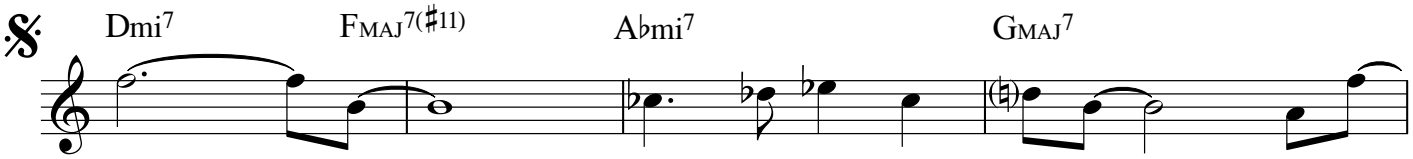

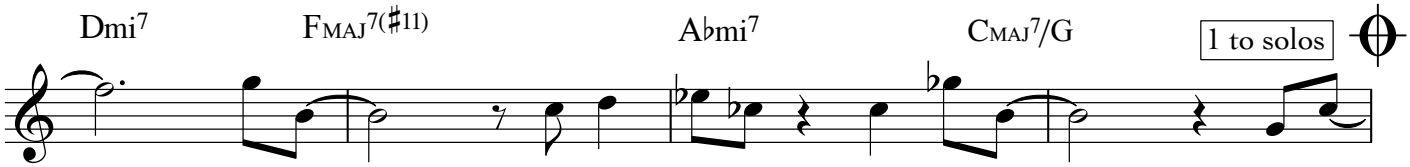

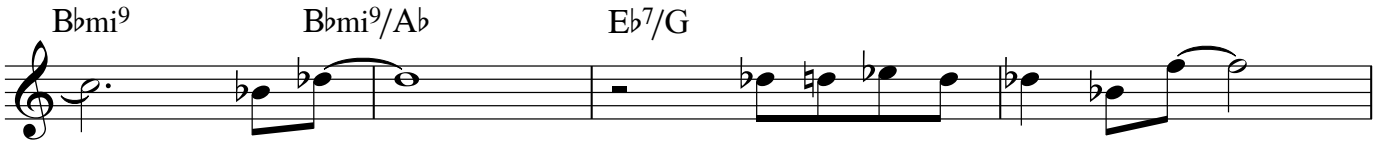

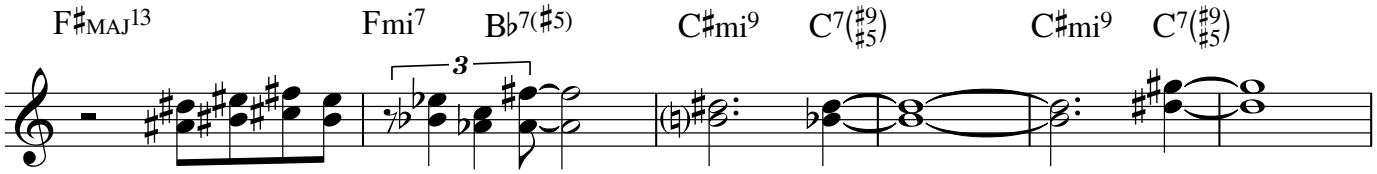

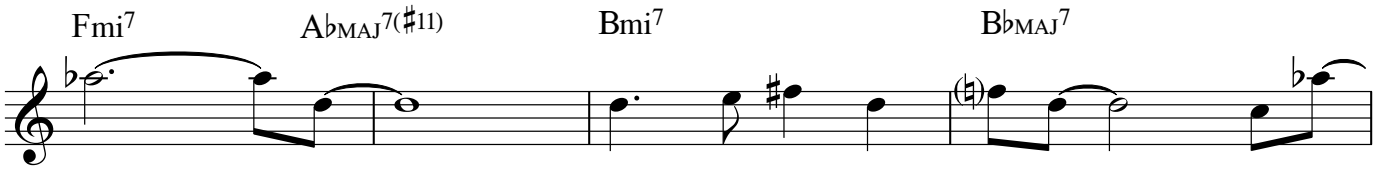

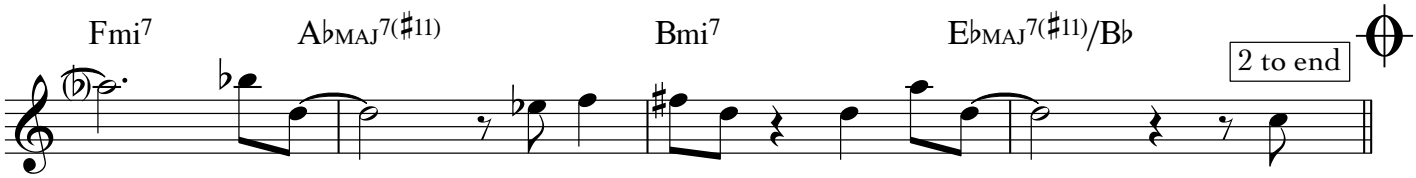

© SACEM
www.fredericborey.site

2

straight eights feel

Ami11 /G /F♯ /D

Ami11 /G /F♯ /D

Bmi /A /G♯ /E

Bmi /A E7(sus4)

1 & 2

B♭mi /A♭ /G /E♭ B♭mi /A♭ /G /E♭

solo changes

Dmi7 FMAJ7(♯11) A♭mi7 G7 Dmi7 FMAJ7(♯11) A♭mi7 G7

ad lib

on cue for next solo

B♭mi9 /A♭ E♭/G A7alt. C7(♯9)

Fmi7 A♭MAJ7(♯11) Bmi7 B♭7 Fmi7 A♭MAJ7(♯11) Bmi7 B♭7

C♯mi9 C♯mi/B F♯7/A♯ B♭7alt.

© SACEM
www.fredericborey.site

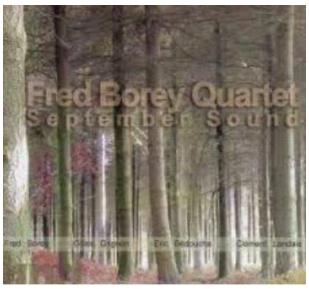

E flat instruments

'Toine

Fred Borey 'September Sound' (2004 - Autoproduction)

feat. Frédéric Borey (ts, ss), Gilles Grignon (gt), Clément Landais (b), Eric Bedoucha (dms)

Frédéric Borey

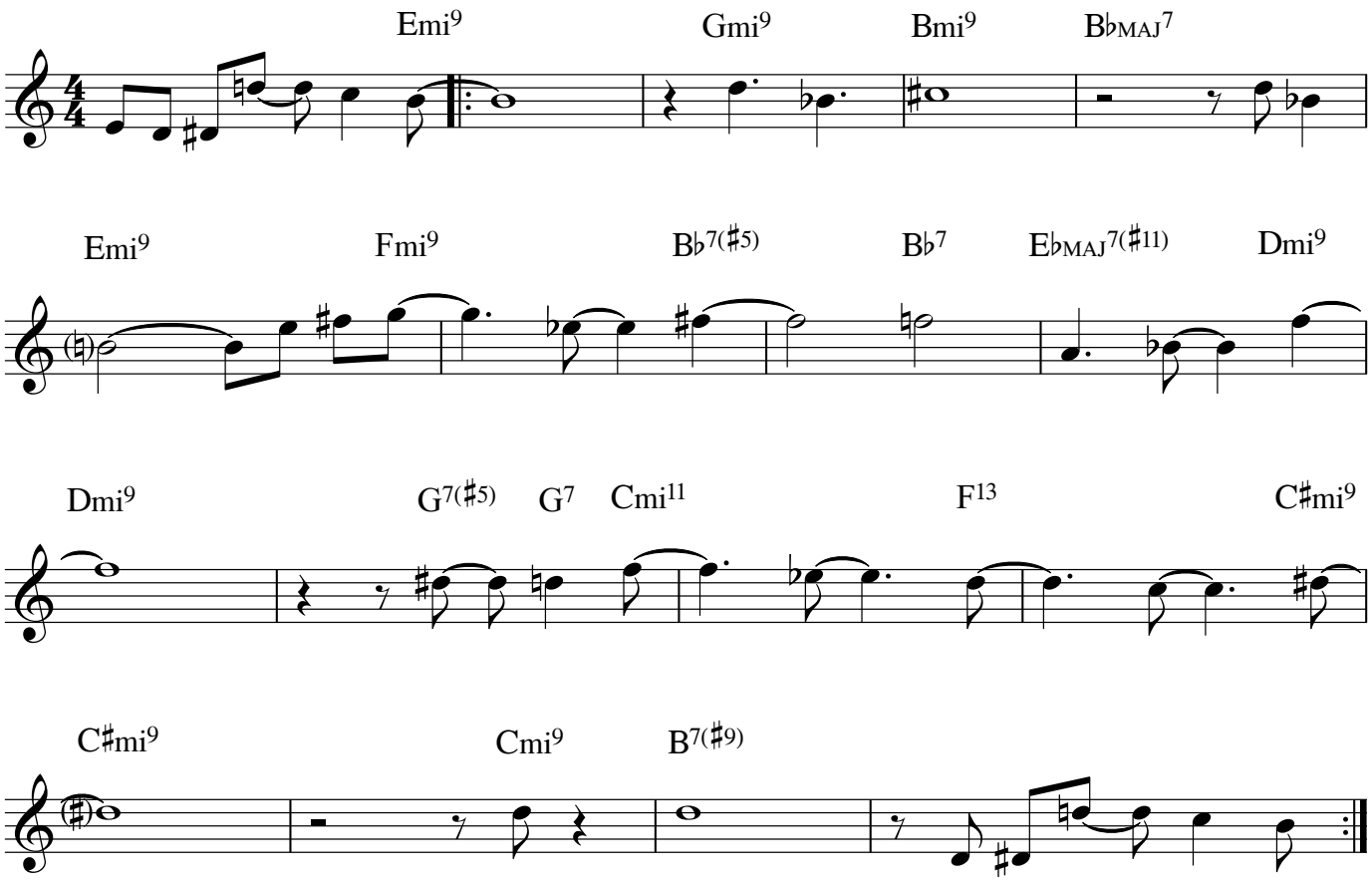

solo changes

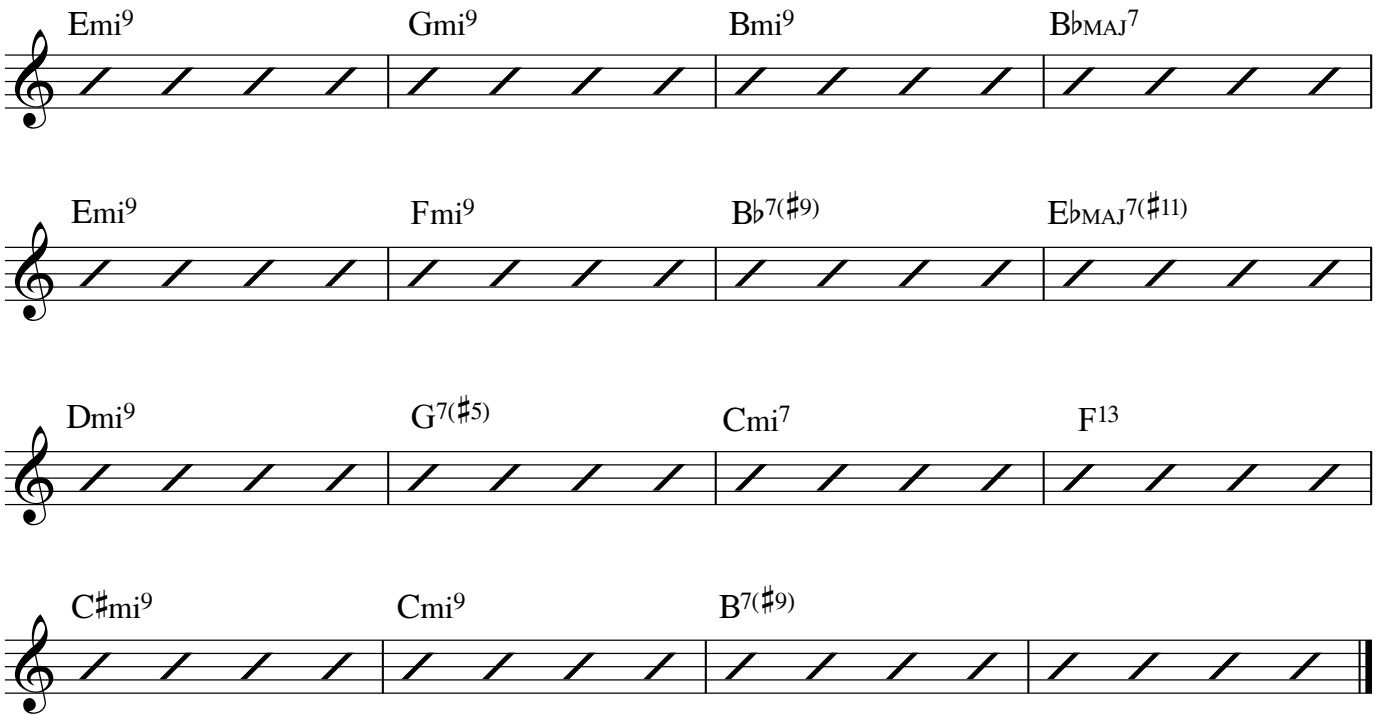

© SACEM
www.fredericborey.site

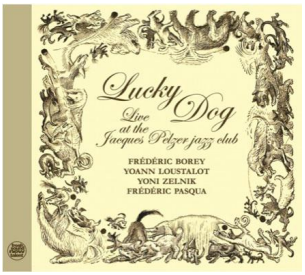

Trouble

E flat instruments

Yoann Loustalot / Frédéric Borey LUCKY DOG
'Live at the Jacques Pelzer jazz club' (2017 - Fresh Sound New Talent ref.542)
feat. Yoann Loustalot (tp, flg), Frédéric Borey (ss, ts), Yoni Zelnik (b), Frédéric Pasqua (dms)

Frédéric Borey

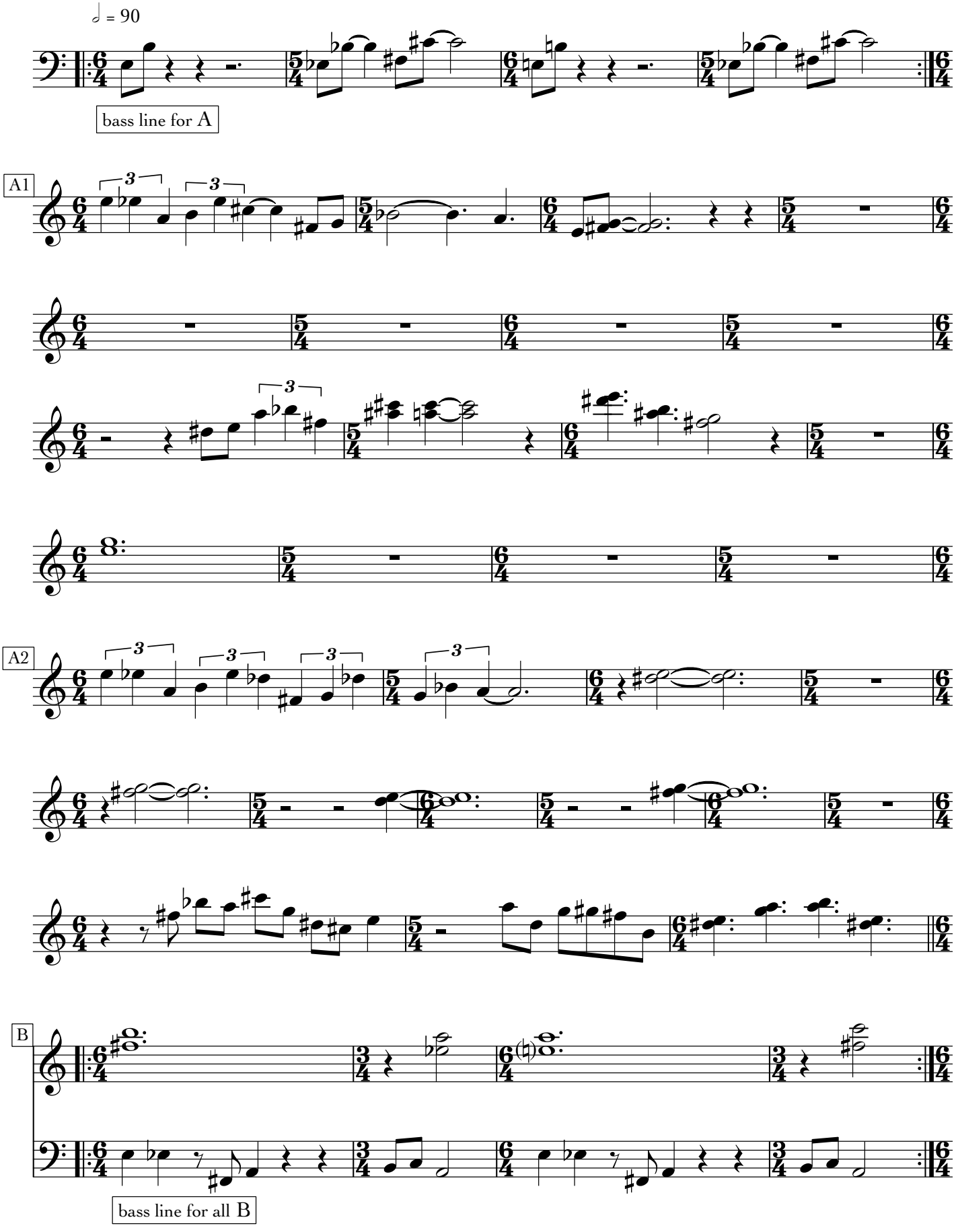

© SACEM
www.fredericborey.com

2

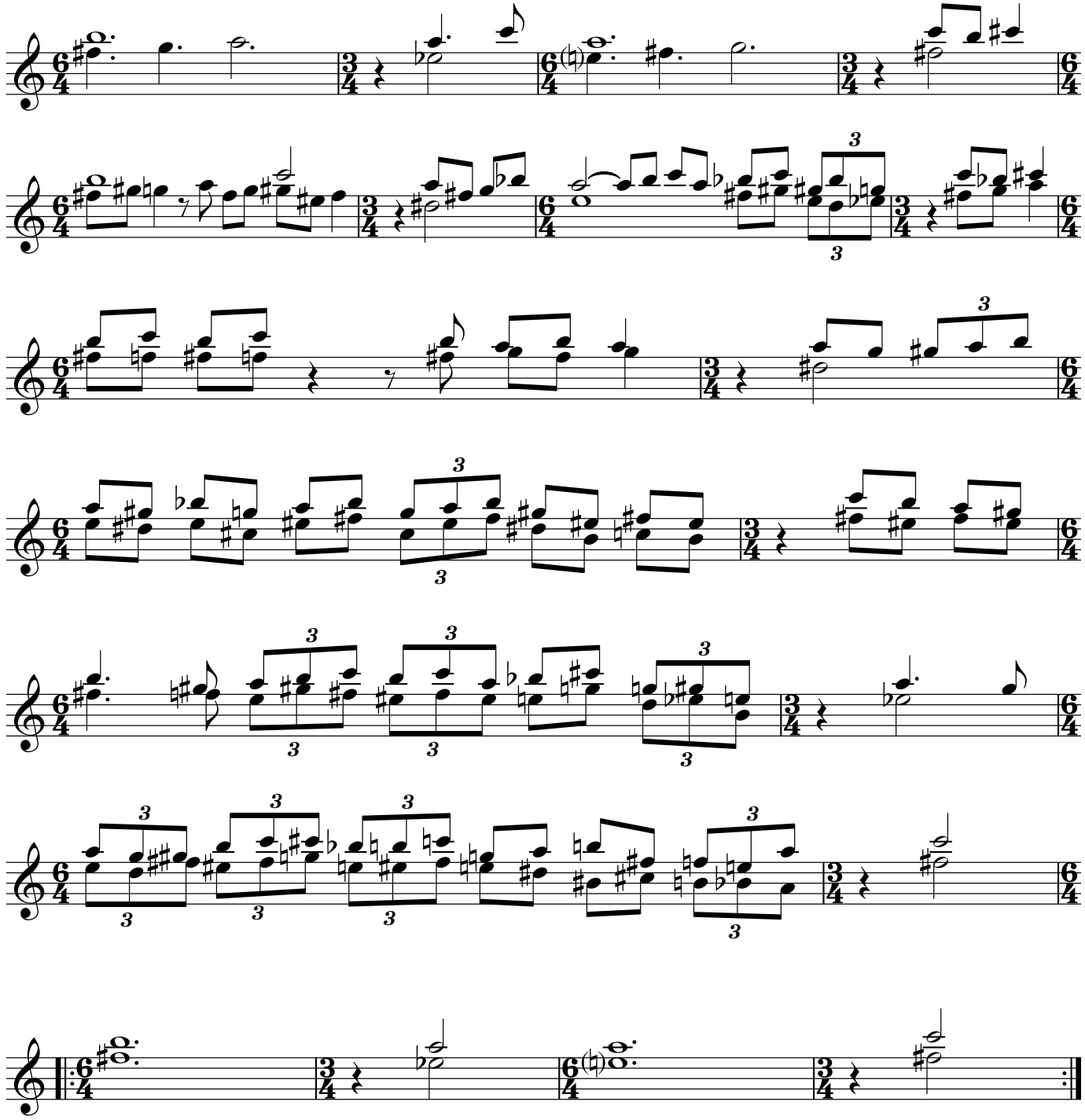

© SACEM
www.fredericborey.com

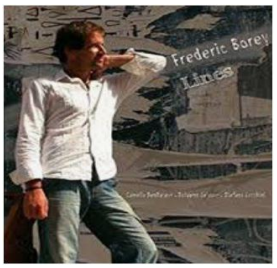

E flat instruments

Urban Walk

Frédéric Borey 'Lines' (2010 - Fresh Sound New Talent ref.367)

feat. Frédéric Borey (ts, ss), Camélia Ben Naceur (p), Nolwenn Leizour (b), Stefano Lucchini (dms)

Frédéric Borey

Introduction

D7(♯9) F13(♯11)

Melody

D7(♯9) F13(♯11)

A

D7(♯9) F13(♯11)

B

A♭mi9 Gmi9

Fmi9 Emi9

Interlude (fill drums)

D7(♯9) F13(♯11)

D7(♯9) F13(♯11)

© SACEM

www.fredericborey.site

2

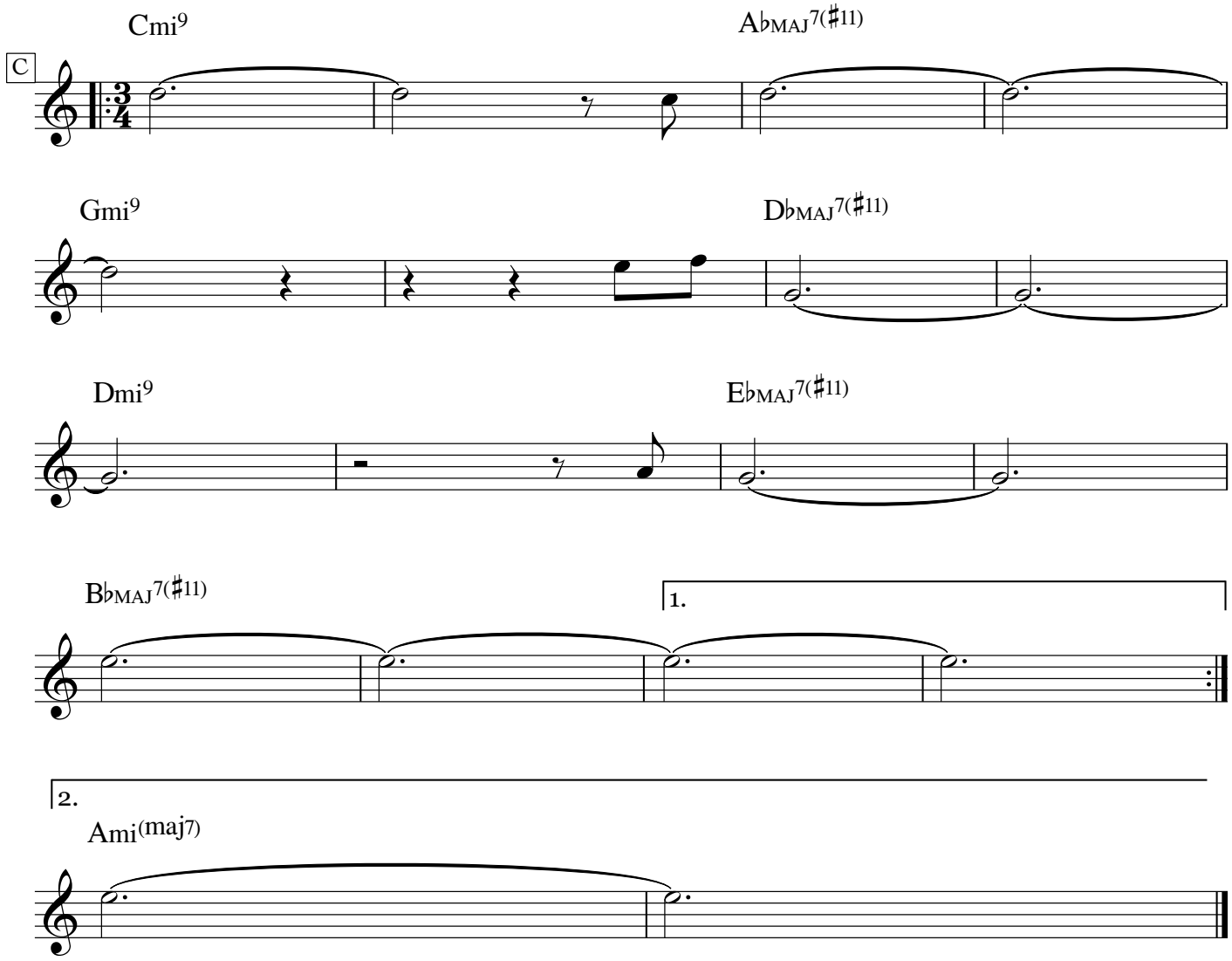

© SACEM
www.fredericborey.site

E flat instruments

What About

Argentiéri-Borey-Tissot UNITRIO 'Page 1' (2008 - Altrisuoni records ref.249)

feat. Damien Argentiéri (hammond B3), Frédéric Borey (ts), Alain Tissot (dms)

Frédéric Borey

A

Ami9 | A♭MAJ7 | E7 | FMAJ7

Dmi9 | D♭MAJ7(♯11) | Bmi7(♭5) | E7(♯9)

FMAJ7(♯11) | B7(♭9 ♯5) | B♭MAJ7 | A7(♯9 ♯5)

A♭MAJ7 | E♭mi9 | A♭7(♯5) | Dmi9 | G7(♯9)

B

CMAJ7 | F♯7(♭9) | Bmi9 | Fmi7 | B♭7

E♭MAJ7 | Emi7(♭5) | A7(♭9 ♭5) | A♭MAJ7(♯11)

Ami9 | A♭MAJ9 | E7/G♯ | Ami

Dmi9 | Fmi9 | D♭MAJ7(♯5)

Emi7(♭5) | A7(♭9 ♭5) | A♭MAJ7(♯11) | x3

© SACEM

www.fredericborey.site

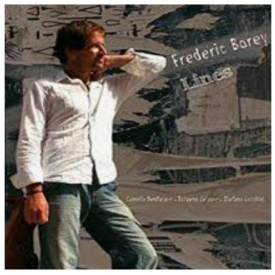

E flat instruments

What About ?

Frédéric Borey 'Lines' (2010 - Fresh Sound New Talent ref.367)

feat. Frédéric Borey (ts, ss), Camélia Ben Naceur (p), Nolwenn Leizour (b), Stefano Lucchini (dms)

Frédéric Borey

Introduction

Ami9 | A♭MAJ7 | E7 | FMAJ7

𝄋 Melody

A

Ami9 | A♭MAJ7 | E7 | FMAJ7

Dmi9 | D♭MAJ7(♯11) | Bmi7(♭5) | E7(♯9)

FMAJ7(♯11) | B7(♭9 ♯5) | B♭MAJ7 | A7(♯9)

A♭MAJ7 | E♭mi7(♭5) | A♭7(♯5) | Dmi9 | G7(♯9)

B

CMAJ7 | F♯7(♭9) | Bmi9 | Fmi7 | B♭7

© SACEM
www.fredericborey.site

2

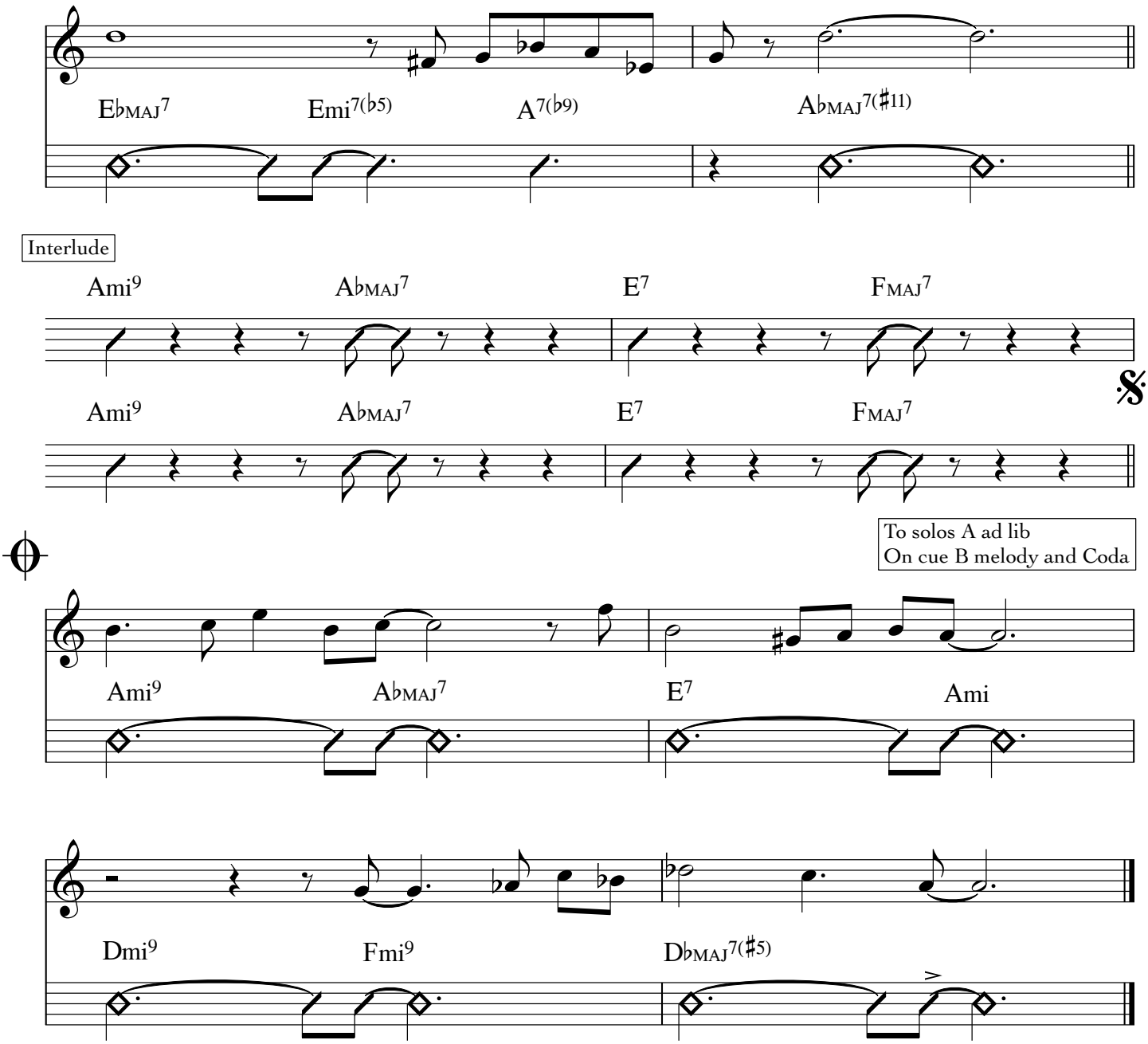

© SACEM
www.fredericborey.site